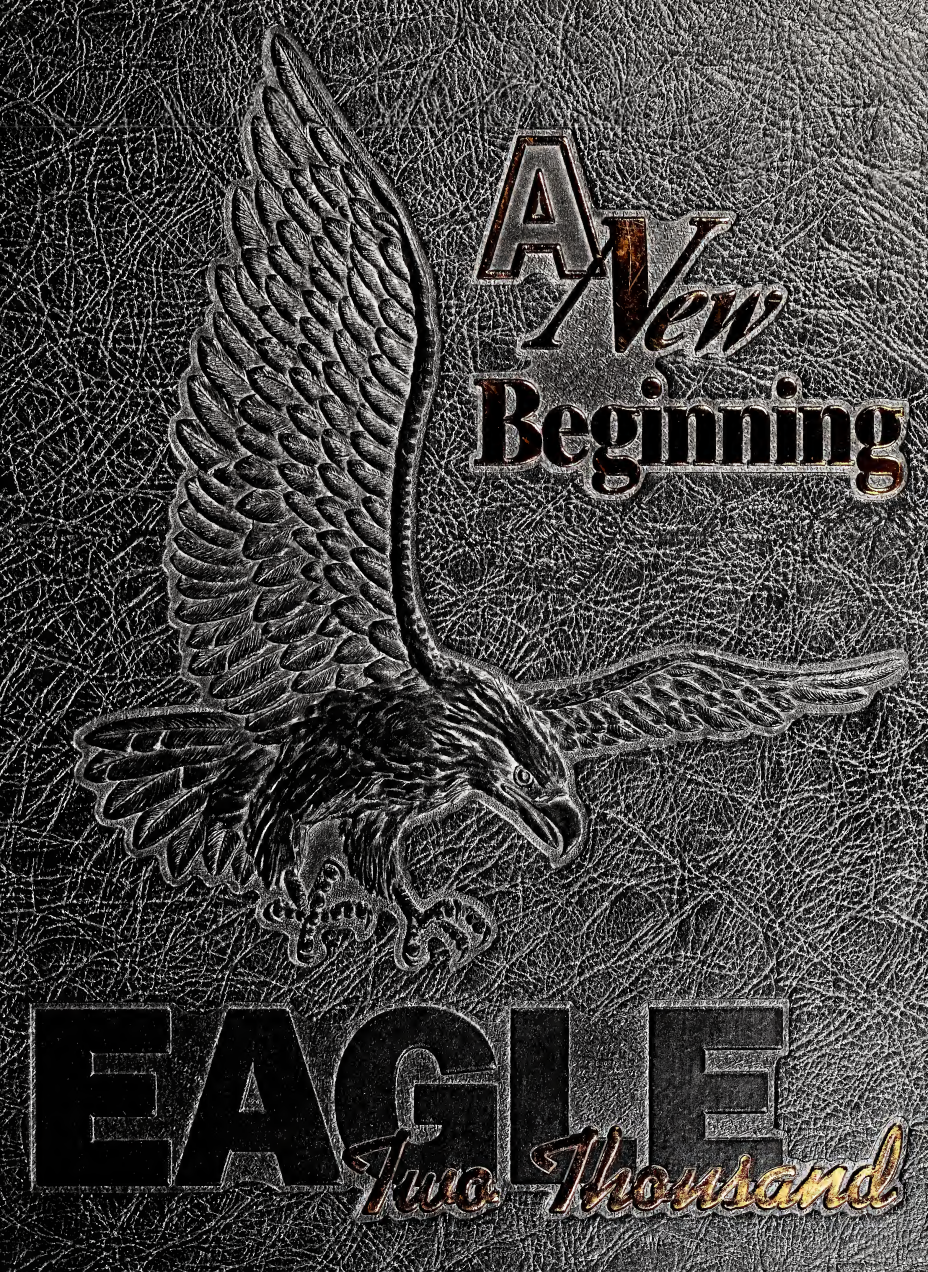
A New Beginning
EAGLE
Two Thousand

HINDS
COMM
CO

Table of Contents

EVENTS	10-23
FEATURES	24-53
LOCATION	54-75
SPORTS	76-123
RESIDENCE LIFE	124-137
PEOPLE	138-181
ORGANIZATIONS	182-245
CLOSING	246-256

UNITY
LLEGE

Digitized by the Internet Archive
in 2011 with funding from
LYRASIS Members and Sloan Foundation

http://www.archive.org/details/eagle2000unse

A New Beginning

Hinds Community College
Raymond, MS 39154

Jamie McCaughn & Josh Hagar — Editors

Bob Hodges — Advisor

EAGLE 2000

Years from now we will all look back and think about our time spent at Hinds. There will be memories instilled in our minds that will be cherished forever. For some, the memories will be about their academic achievements; some will think of the parties and friends. Others may remember the one that got away — or maybe the one that didn't. Whatever the memories, we will all remember how this was our "new beginning."

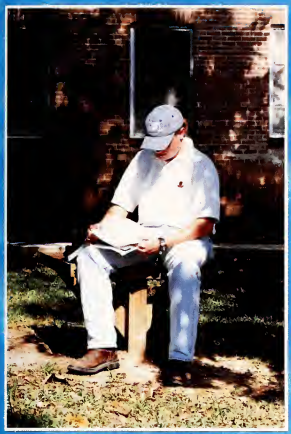

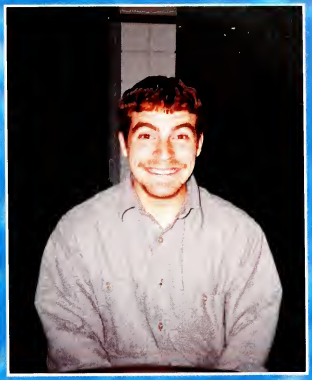

Each semester, freshmen walk onto the Hinds campus of their choice to attend a college class for the first time. They can always be spotted. They are the one walking nervously down the sidewalk trying ever so carefully not to trip or embarrass themselves. They are the ones that pray they can find their correct class on time so they don't have to walk in late — with all eyes on them. They are the ones that are walking into a "new beginning."

Returning students come back excited to see the friends that they left behind the semester before. They are the ones making promises that this semester they will study more. They are the ones sitting on the benches trying to distinguish freshmen from returning students. They are the ones walking down the sidewalk nervously trying ever so carefully not to trip and be mistaken for a freshman. They are the ones that are given a "new beginning."

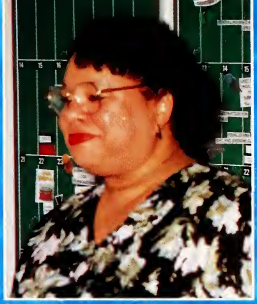

Every semester for the past 83 years, Hinds Community College has given freshmen and returning students a place to come together as one. The College has given people, young and old, a place to make dreams into reality. Hinds has given people the chance to make lasting friendships, to succeed in life, and the opportunity for a "new beginning."

TORE

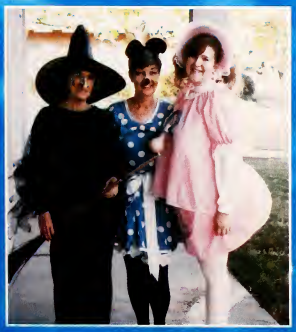

EVE

NTS

Milestones of the 20th Century

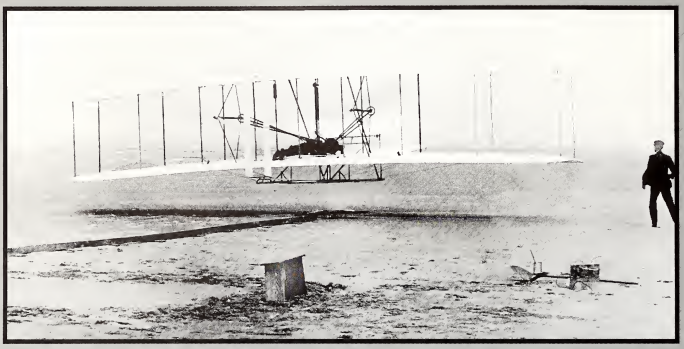

Orville Wright is at the controls of the "Wright Flyer" as his brother Wilbur Wright looks on during the plane's first flight at Kitty Hawk, N.C. Dec. 17, 1903. Made of wood, wire and cloth by two bicycle mechanics, the plane remained aloft for 12 seconds and traveled a distance of 120 feet.

The Titanic leaves from Southampton, England on her maiden voyage on April 10, 1912. The world's biggest ship at the time, weighing 45,000 tons and almost 900 feet long, was considered unsinkable due to the watertight bulkheads of the steel hull. With some of the world's wealthiest people on board, the liner struck an iceberg on April 14, 1912, while crossing the Atlantic Ocean and sank in less than three hours. Of the 2,224 passengers and crew aboard the White Star luxury liner, 1,517 died because of insufficient lifeboats and frigid waters. The disaster resulted in new safety regulations for ships.

Barnstorming buddies, Babe Ruth and Lou Gehrig, October 12, 1927.

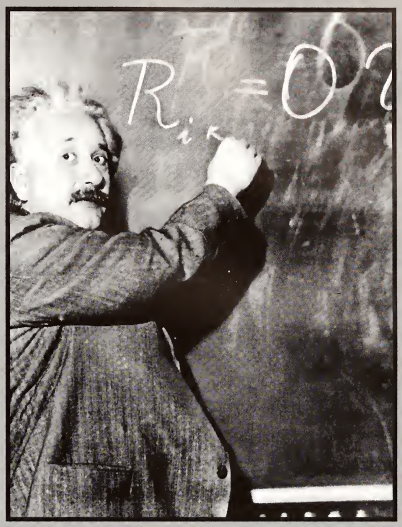

Dr. Albert Einstein writes out an equation for the density of the Milky Way on the blackboard at the Carnegie Institute, Mt. Wilson Observatory headquarters in Pasadena, Calif., on Jan. 14, 1931. Einstein achieved world reknown in 1905, at age 26, when he expounded his Special Theory of Relativity which proposed the existence of atomic energy. Though his concepts ushered in the atomic age, he was a pacifist who warned against the arms race. Einstein, who radically changed mankind's vision of the universe, won the Nobel Prize in physics in 1922.

The battleship USS Arizona belches smoke as it topples over into the sea during a Japanese surprise attack on Pearl Harbor, Hawaii, Dec. 7, 1941. The ship sank with more than 80 percent of its 1,500-man crew, including Rear Admiral Isaac C. Kidd. The attack, which left 2,343 Americans dead and 916 missing, broke the backbone of the U.S. Pacific Fleet and forced America out of a policy of isolationism. President Franklin D. Roosevelt announced that it was "a date which will live in infamy" and Congress declared war on Japan the morning after. This was the first attack on American territory since 1812.

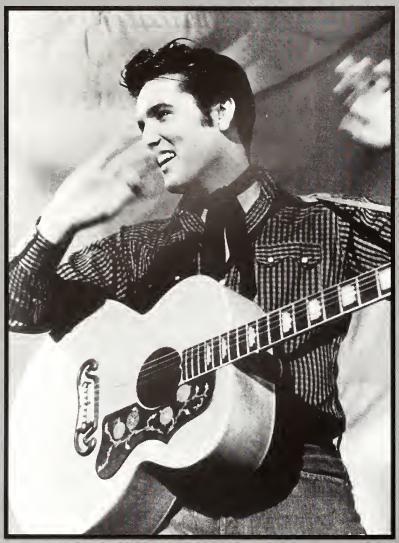

Elvis Presley is shown with his Gibson J-200 guitar in a 1957 MGM studio publicity photo. Born in Tupelo, Miss., Elvis was an immediate sensation in the mid-1950s with his blend of blues rock and rockabilly. Because of his stage gyrations, television producers initially refused to show him below the waist on screen. Critics called him "Elvis the Pelvis," but his fans called him the "King of Rock 'n' Roll." The Elvis empire grew with live performances, records, films and a grand estate in Memphis, Tenn., known worldwide as Graceland. Elvis died at Graceland on Aug. 16, 1977. He was 42.

The Rev. Martin Luther King Jr. acknowledges the crowd at the Lincoln Memorial for his "I Have a Dream" speech during the March on Washington, D.C., on Aug. 28, 1963. The march was organized to support proposed civil rights legislation and end segregation. King founded the Southern Christian Leadership Conference in 1957, advocating nonviolent action against America's racial inequality. Awarded the Nobel Peace Prize in 1964, King was assassinated in Memphis, Tenn., in 1968.

Ed Sullivan, center, stands with The Beatles during a rehearsal for the British group's first American appearance, on the "Ed Sullivan Show," in New York on Feb. 9, 1964. From left: Ringo Starr, George Harrison, Sullivan, John Lennon and Paul McCartney. The rock 'n' roll band known as "The Fab Four" was seen by 70 million viewers. "Beatlemania" swept the charts with twenty No.1 hits and more than 100 million records sold. The Beatles broke up in 1970, and John Lennon was shot to death in front of his New York apartment building on Dec. 8, 1980.

Mother Teresa, head of the Missionaries of Charity order, cradles an armless baby girl at her order's orphanage in Calcutta, India in 1978. A champion among the poor in India, Mother Teresa received the Nobel Peace Prize Oct. 17, 1979. An Albanian, she went to India in 1928 to teach at a convent school, taking her final vows as a Roman Catholic nun in 1937, and opened her House for the Dying in 1952. Mother Teresa's devotion to the destitute children of Calcutta, lepers and other unfortunates of the world set a new standard of compassion for humanity. She died Sept. 5, 1997, at the age of 87.

The space shuttle Challenger explodes shortly after lifting off from Kennedy Space Center Tuesday, Jan. 28, 1986. All seven crew members died in the explosion, which was blamed on faulty o-rings in the shuttle's booster rockets. The Challenger's crew was honored with burials at Arlington National Cemetery.

Princess Diana arrives for dinner in Washington on Sept. 24, 1996, for a benefit in recognition of the Nina Hyde Center for Breast Cancer Research. Former Lady Diana Spencer married Prince Charles of Britain on July 29, 1981. After their divorce in 1996, Diana continued campaigning for charitable causes including the elimination of land mines. She died in a Paris car crash with her companion Dodi Fayed on Aug. 31, 1997, leaving two sons, Prince William and Prince Harry as heirs to the English throne.

Hiney-Ho Days

Hiney-Ho Days take place in late April each year and allows students three days to enjoy volleyball, fun, food, games and concerts.

World Series

HCC's baseball team put another great season under their belt. After dedicating the season to Wes Cliburn, a former player who died in 1998, the Eagles finished fourth in the JUCO World Series. This was the fourth time the Eagles baseball team had made an appearance since the team merged in 1989 with the Utica Campus. The team struggled early in the season, but they soon showed their talent as they fought their way to the Region 23 tournament in St. Louis. With the World Series only a week away the Eagles knocked off Forest Park in a best of three with a few key players stepping up to help the team improve their record to 21-32. The Hinds Eagles moved to the second round after defeating Northwest Shoals Community College 14-8 in the eight team double elimination series. In the second round the Eagles would not be so lucky as they fell with a 11-1 loss, but the Eagles were determined to prevail. Hinds fought their way out of the loser's bracket showing great determination beating the #1 ranked Kirkwood Community College 3-2. Kellogg Community College was the next team that the Eagles would face. Unfortunately it was their last of the series losing 5-4. The final record was 23-24 for the 1999 baseball season.

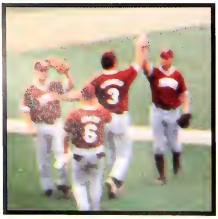

Eagle Award Winners

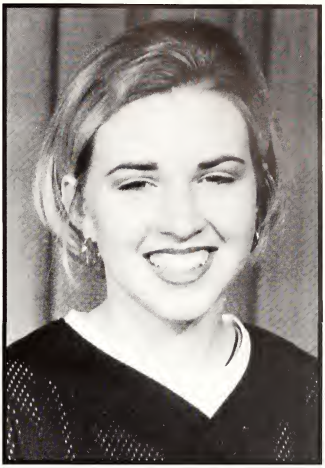

Carrie Henley
Softball Team

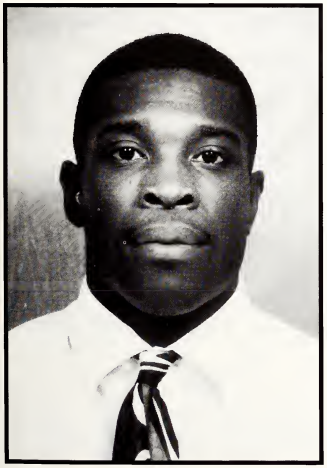

Terrance Williams
Football and Track

The Eagle Award recognizes the most outstanding male and female of the year at Hinds. The award is based on performance, leadership, and sportsmanship. The recipients of these awards are selected by a committee that represents the administration, faculty, and student body.

MISS HINDS 1999

Heather Roberts

"Crimes of the Heart"

"Crimes of the Heart" was a production by the Lendon Players. It was their fall semester production advised by Alison Stafford.

Mississippi and the Arts Week 1999

Mississippi and the Arts Week at Hinds — March 22-26 is Mississippi and the Arts Week at Hinds Community College. This annual celebration of the state's creative artists is a project of the Hinds Community College Special Activities Committee in cooperation with the College's art, music, English, social science, and speech and theater departments. All events will be held on the Raymond Campus and all admission is free.

René Barrileaux

Colman Pearce

John Armistead

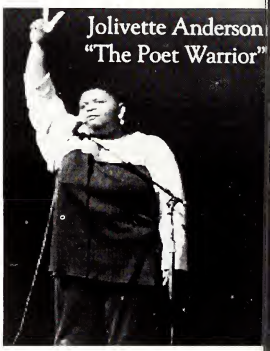

Jolivette Anderson

Frank Melton

Lester Senter

Jim Flanagan

Perry Combs, Bill Eaton, Don Gilbert, Ben Fatherrie, Josh Gordon

New Stage

Terry Winschel

Danny McKenzie

Michael Hataway

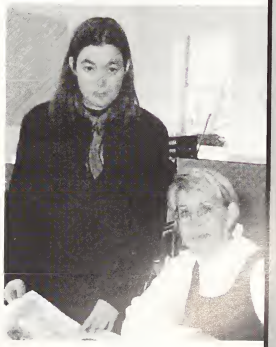

Dennis & Sharon Gerald

FEAT
18

URES

Eagle Beauty Review '99

The HCC Beauty Review selected the top six beauties out of 40 contestants. Pictured above are: Mrs. Anna Bee, Pageant Director; Misti Munroe, Clinton; Candise Taylor, Pearl; Elizabeth Melton, Yazoo City; Tia King, Laurel; Laura Anne McDade, Dekalb; Jessica Huhn, Brandon; Dr. Clyde Muse, HCC President. Tia King was selected Most Beautiful. She is a sophomore at Hinds Community College.

Most Beautiful

Tia King

Beauty

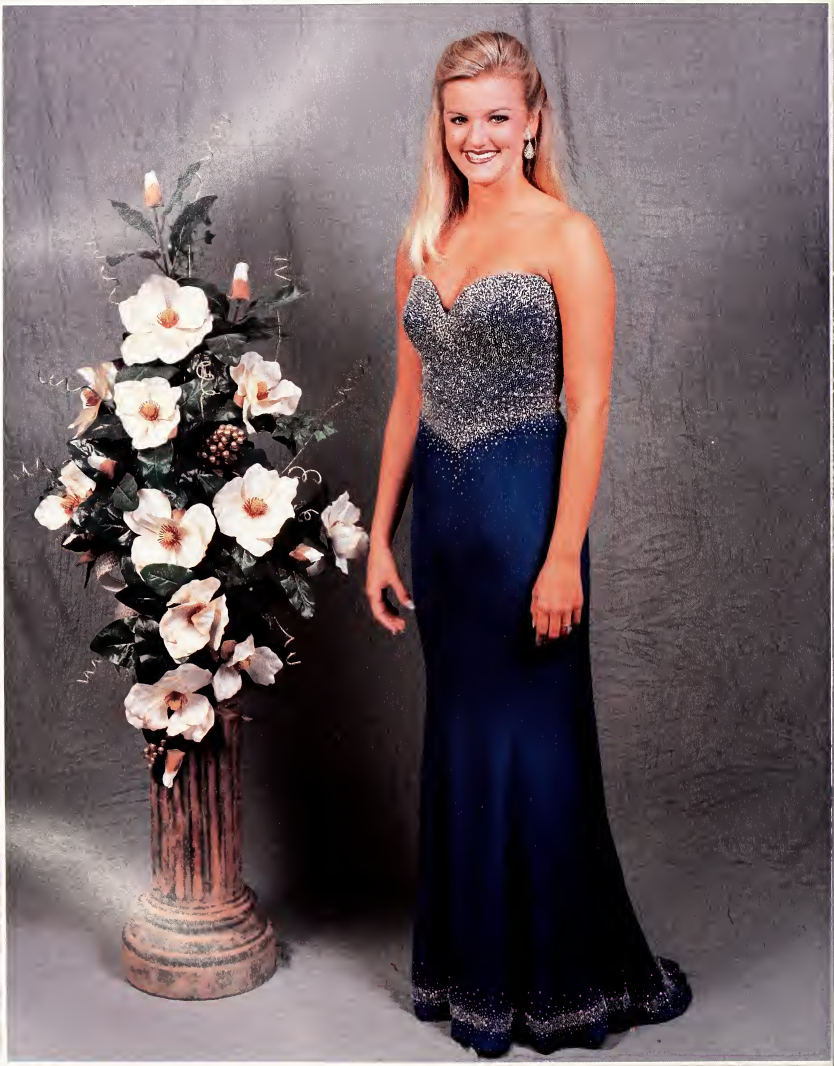

Laura Anne McDade

Beauty

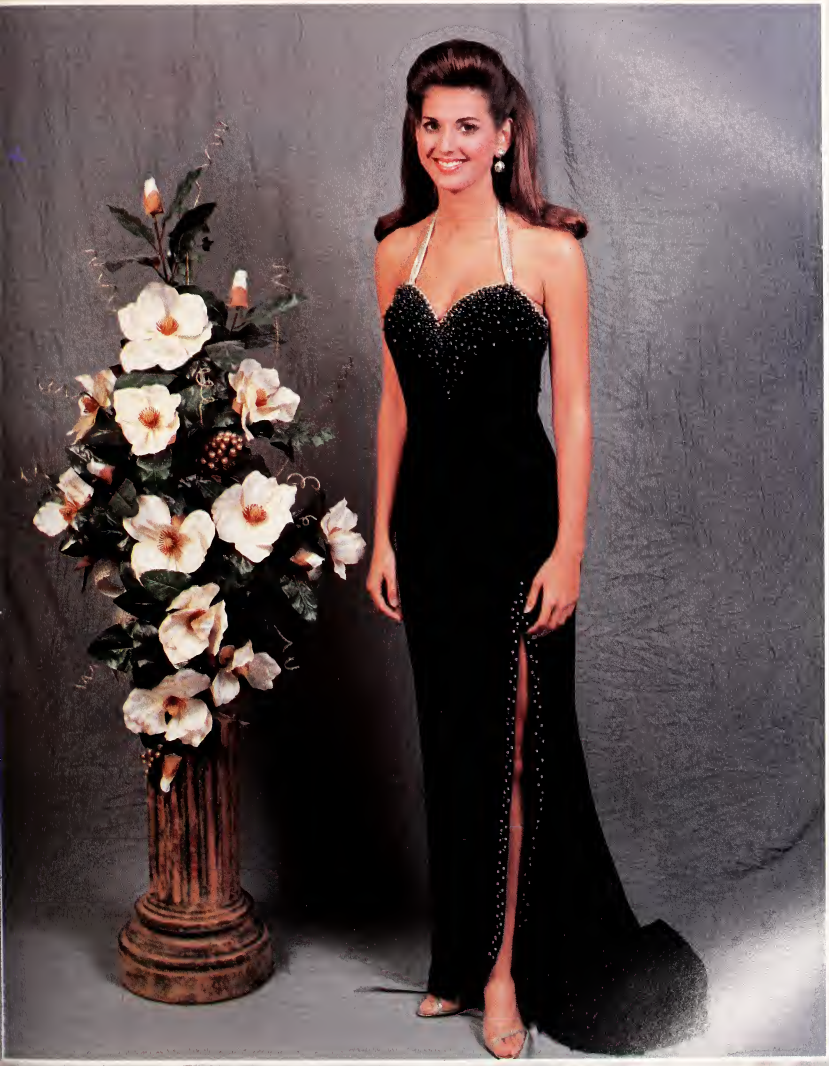

Misti Munroe

Beauty

Candise Taylor

Beauty

Jessica Huhn

Beauty

Elizabeth Melton

1999 Miss Hinds Pageant

Heather Roberts — Miss Hinds

Heather Roberts of Pearl, center, was named Miss Hinds Community College in the 1999 Miss Mississippi preliminary pageant held on the Raymond Campus of Hinds Community College. With her are, left, HCC President, Dr. Clyde Muse, second runner-up Dianna McDougal of Vicksburg; and at right First runner-up Beverly Sisson of Richland. Roberts competed in the Miss Mississippi Pageant held last summer in Vicksburg.

HINDS COMMUNITY
MISSIS

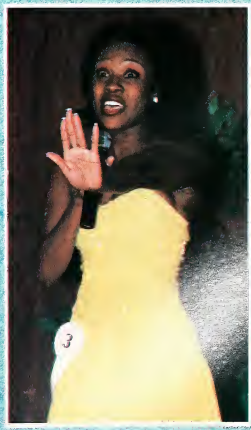

UNITY
OLLEGE
SIPPI

Homecoming '99

1999 Homecoming Court

Merrilee Bufkin
Trae Muse

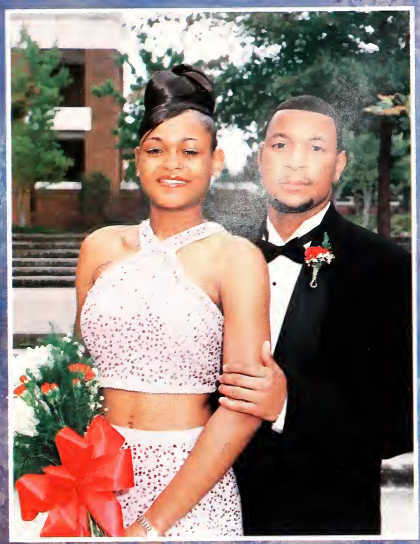

LaTonia Brown & Taraki Collins

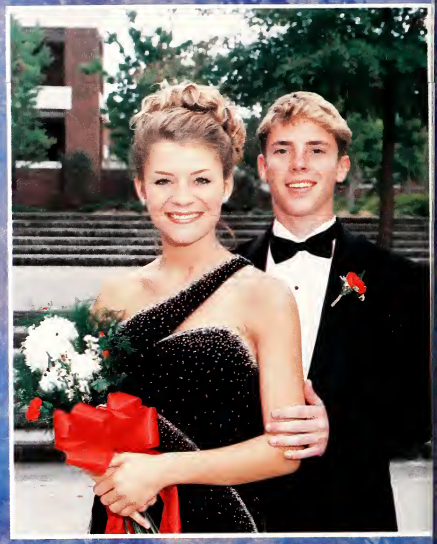

Mindy McKay & Austin Malone

Keeoka Moore & Chaunceu Ware

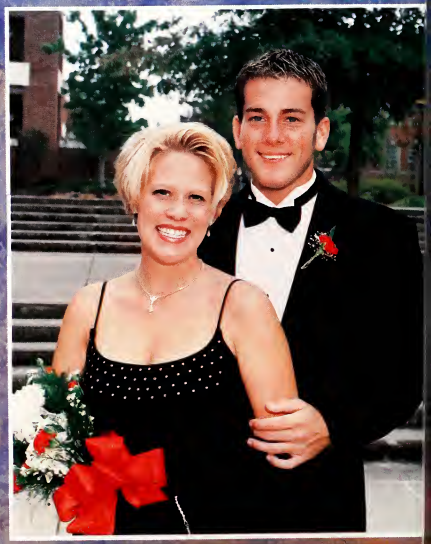

Leah Morris & Trent Jones

Nate Lock & Demetrius Hayes

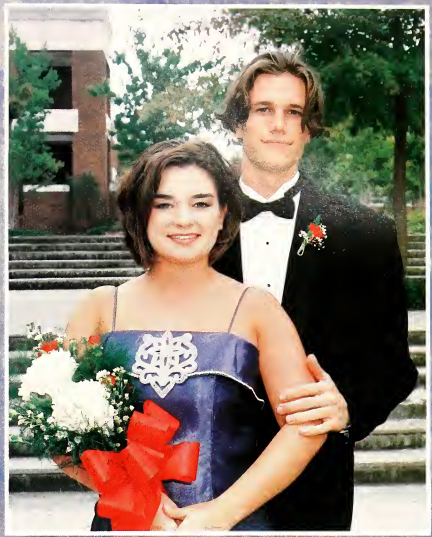

India Kelly & Paul Gay

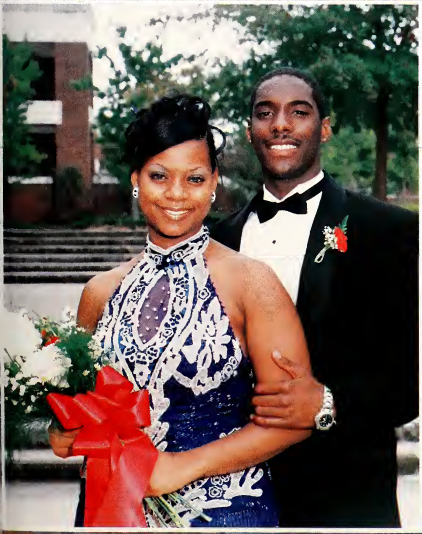

Nikki Fultz & Omar Mitchell

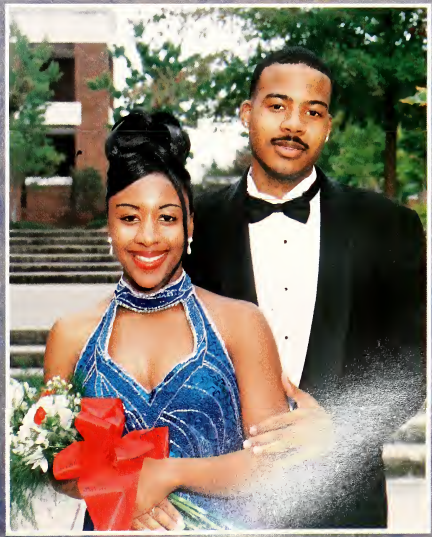

Kelly Graise & Farrell Simpson

Ayana Pride & Kawaski Lambert

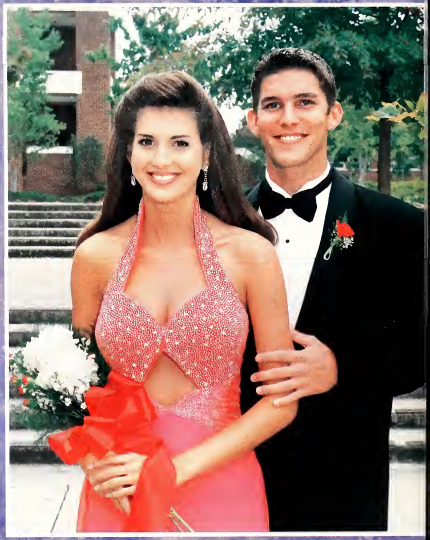

Misti Muroe & Lance Herndon

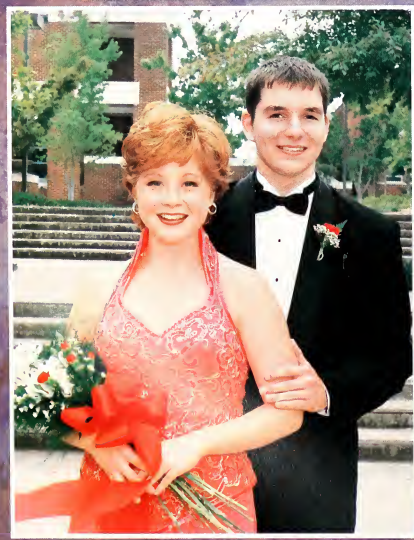

Olivia Rutledge & Chad Reynolds

Courtney Bershell & Stephen Anderson

Sports Hall of Fame

Samuel R. Boles
1971-1972, football

Erle S. Breeden
1940-1942, football, track

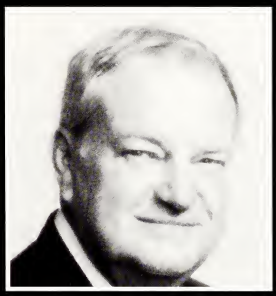

Lawrence Meadows
1953-1955, football

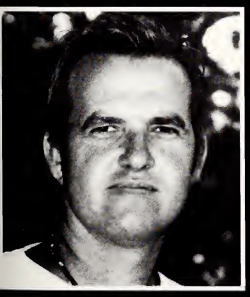

William S. Reagan
1975-1977, baseball

David E. Wells
1966-1968, basketball, tennis

Alumnus of the Year

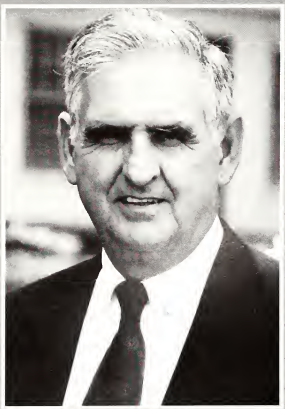

Donald S. Oakes

Donald S. Oakes (1960) of Vicksburg has been named 1999 Hinds Community College Alumnus of the Year.

Oakes, administrative assistant to the superintendent of the Vicksburg Warren School District, has been a member of the HCC Board of Trustees since 1976.

He says, "Hinds has been a very significant part of my life since high school graduation. I feel very humbled at being selected Alumnus of the Year. I look forward to the future of Hinds as we near the 21st Century."

College President Dr. Clyde Muse, says, "Donald Oakes has served on the Board of Trustees ever since I've been here and has held many leadership roles on the board. As chair of the Board's finance committee for a number of years, he has been active in planning budgets and other aspects of the finances of the College. He is truly an outstanding alumnus and supporter of Hinds Community College, as he remembers the great contribution the College made to him in his life. As a member of the Board, he has been able to help the College continue that contribution to other individuals."

Now in his 37th year as an educator, Oakes has served as a high school teacher and coach; and elementary, junior high, high school, and alternative school principal — all in Warren County.

He received his own early education in Warren County's Redwood schools before attending Hinds where he majored in science education. He received his bachelor's degree at the University of Southern Mississippi in 1962, and began teaching and coaching at Jett High School. He then taught and coached at the newly consolidated Warren Central High School until he received his master's degree in school administration from USM in 1968. He then became assistant principal at Temple High School,and since 1970, schools in which he has fulfilled the role of principal include Bowmar Avenue, Grove Street, and Jett elementary schools; Warren County's consolidated junior high school, Warren Central High School, and most recently, he has over-seen the Warren County alternative school program. In 1995-96, he was selected as Administrator of the Year in the Vicksburg-Warren School District.

In addition to serving on the HCC Board of Trustees, Oakes has been active with the Warren County Chapter of the College's Alumni Association and has served as Chapter president.

He is a member of the Mississippi Association of School Administrators, and the Leadership Associates Program.

He and his wife Bettye attend Gibson Memorial United Methodist Church, where he teaches a junior high school level Sunday School class and serves on the finance committee, pastor-parish relations committee, and the board of trustees.

The Oakes' five children include an HCC graduate, David Oakes (1990), an alumnus of Delta State University now employed as a chemist with Vicksburg Chemical Company. Their other children are Stuart Oakes,Jennifer Oakes Ables, Thom Pharr, and Natalie Pharr Pittman.

Alumni Service Award

Henry Riser, "the Voice of the Eagles" for 21 years, has been named HCC's Alumni Service Award recipient for 1999.

College President Dr. Clyde Muse says, "Henry Riser is a tradition at Hinds, and is most deserving of this recognition. He has followed Hinds athletics, in particular, for many years; and has spent countless hours supporting those programs and in developing the Sports Hall of Fame program. He's just an outstanding example of a person who has really given himself and his time beyond the call — to help the College."

Riser, who graduated with honors from Raymond (Hinds) High School in 1949, is a 1950 alumnus of Hinds, and later attended Mississippi College.

Riser, his wife Wanda Whitten Riser (HJC 1950), and their four children, Janet Riser (HJC 1972), Jean Calderon (HJC 1973), Woody Riser (HJC 1975) and Ellis Riser (HJC 1980), are all alumni of Raymond High School as well as of Hinds. A granddaughter, Anne Marie Calderon, is a 1993 alumna of Hinds.

In September 1998, Riser was recognized by the Jackson Touchdown Club with its "Unsung Hero" award. At that time, details emerged of his extraordinary service to athletics, not only at Raymond High School (RHS), but at Hinds Community College (HCC), as well — service extraordinary in length as well as quality and dedication.

It was noted that for thirty-plus years, Riser has served as public address announcer for over 900 sporting events for RHS and HCC combined, as well as emceeing the RHS sports banquet for over 25 years and writing a weekly sports column, "Ranger Ramblins" for the *Hinds County Gazette* for over 20 years.

HCC Vice President for Institutional Advancement Jackie Granberry says, "Mr. Riser is the dean of all the public address announcers in the Mississippi Junior and Community College circuit, and is one of a very few who are not compensated for their work. I personally know of times he carried out his commitments to Hinds at great personal sacrifice — for instance, in 1995, due to a change in dates, he gave up several days of a vacation to emcee the Sports Hall of Fame Banquet; and in 1996, he drove round-trip over 850 miles to serve as the announcer for the state championship football game."

Each year since 1993, in preparation for his role as master of ceremonies for the HCC Sports Hall of Fame, Riser has researched, and developed with the help of the HCC media department, a play-by-play audio tape on each Sports Hall of Fame inductee, which he uses to introduce the recipients during the ceremony.

Granberry says, "He has served on the Sports Hall of Fame selection committee since 1991, and has nominated nine individuals, all of who were selected on the first ballot. He is a great resource on this committee because he is so knowledgeable of former athletes and coaches. It is believed that he has seen more Hinds athletic events than any other living individual."

Riser has served on the Executive Council of the HCC Alumni Association for nine years and is in his fifth years as vice president. For the past several years, he has not only hosted the annual Fifty-Plus reunion at Homecoming, but has organized reunions for his own high school classmates from 1949, 1950, and 1951. (The high school was part of Hinds Junior College during those years.)

Granberry states, "His class reunions turned out to be the largest ones ever held at Hinds, and his work helped to update the alumni computer records. One reunion attendee, who was back at Hinds for the first time since 1952, endowed an anonymous $10,000 scholarship in the name of a former teacher!"

Granberry also points out that Riser and his wife were among the first non-faculty individuals to purchase a brick in the Bricks for Cain phase of the College's Capital Campaign to rebuild Cain Hall.

Riser, who served as a member of the Mississippi National Guard from 1951 to 1992, served on active duty during the Korean War as well as during Operation Desert Storm; and commendations received include the Distinguished Service Award and two Army Commendation medals and the Mississippi Magnolia Cross. He was employed full-time with the Guard 1957-1992, retiring as State Safety Manager.

Over many years he has held numerous offices and served as Sunday School teacher for Raymond Baptist Church. Since 1959, he has served as a Deacon and currently is chair of the church's finance committee.

Henry Riser

Employees Honored

Pictured here are HCC's 1999 Outstanding Vocational-Technical Instructors, from left, Diane Sylvester of Brandon, Respiratory Care Program chair and instructor, Jackson Campus-Nursing/Allied Health Center; Gail Muse of Raymond, related studies instructor, Raymond Campus; Lamar Currie of Utica (Distinguished), meat merchandising instructor, Raymond Campus; Dr. Mary Ann Jacobs of Clinton, Child Development Technology department chair, district coordinator, and instructor, Jackson Campus-Academic/Technical Center; and Patricia Grantham of Brandon, Early Childhood Education instructor, Rankin Campus.

Pictured here are HCC's 1999 Outstanding Academic Instructors, from left, Alexander Lee of Pearl, math instructor, Rankin Campus; Dr. Connie Townsend of Brandon (Distinguished), Jackson Campus-Nursing/Allied Health Center associate degree nursing instructor; Dean Lamb of Flowood, Developmental Studies English instructor, Jackson Campus-Academic/Technical Center; Mary Robinson of South Jackson, English instructor, Jackson Campus-Academic/Technical Center; and Dr. Cleon McKnight of North Jackson, chemistry instructor/tennis coach, Raymond Campus.

Employees Honored

Pictured here are HCC's 1999 Outstanding Secondary Instructors from left, Wanda Orr of South Jackson, Business Technology instructor, Rankin Campus; Donia Evans of Clinton (Distinguished), early childhood education instructor, Vicksburg-Warren County Branch; and Mary Jones of Edwards, language arts-English instructor, Hinds Agricultural High School, Utica Campus.

Pictured here are HCC's 1999 Outstanding Staff Members — Clerical/Technical, left to right, Barbara Cruse of Raymond, secretary/bookkeeper, physical plant and auxiliary services, Raymond Campus; Ora Steele of Utica, administrative secretary to the vice president, Raymond Campus; Carolyn White of Raymond, administrative secretary for the vice president for business services, Raymond Campus; Cassandra Bishop of Edwards (Distinguished), accounts receivable clerk, Raymond Campus; and Angela Hite of Raymond, administrative secretary to the Dean of Students, Raymond Campus.

Employees Honored

Pictured here are HCC's 1999 Outstanding Staff Members — Crafts/Trades from left, Sid Askew of Raymond, athletic facilities coordinator; Tommy Lyons of Learned, warehouse director, Raymond Campus; Arthur Mays of South Jackson, supervisor of facilities/housekeeping for the HCC Eagle Ridge Conference Center, Raymond Campus; George Chappell of Vicksburg (Distinguished), janitorial supervisor, Vicksburg-Warren County Branch; and Jeff Vernon of Richland, police officer, Rankin Campus.

Pictured here are HCC's 1999 Administrative/Non-Teaching Professionals from left, Jay Allen of Raymond, district director of enrollment management, Raymond Campus; Dr. Shirley Hopkins-Davis of Clinton, Coordinator of Title III programs/director student learning assistance and information technology programs, Utica Campus; and Harriet Laird of Clinton (Distinguished), district public relations director, Raymond Campus.

Employees Honored

Wins Hinds' 3-E Award — Adam Jenkins of Madison, right, Hinds Community College vice president for business services, received the College's highest employee recognition, the 3-E Award (Emphasis on Excellence and Enrichment), during the HCC Development Foundation's annual Employee Appreciation dinner held on the Raymond Campus May 7.

Jenkins, who began his employment with Hinds in 1967 as a payroll clerk and cashier at Utica Junior College, has served the HCC district in his current position since 1984. As vice president for business services, he oversees all business services for the College including personnel, payroll, accounts payable, accounts receivable, purchasing, inventory, telecommunications, and physical plant and auxiliary services.

In presenting the prestigious award, HCC President Dr. Clyde Muse, left, said, "Mr. Jenkins has provided outstanding leadership at Hinds, with many new and innovative business service programs during a period of rapid growth and changes in technology. Under his leadership, the College has consistently received unqualified audits and completely automated all business services of the College."

Jenkins was recognized in 1996 by the National Community College Business Officers Association as its Outstanding Chief Business Officer for Region 9.

Who's Who Among Students

Kendall Phillips
Jeremy Cole
David Stovall
Benji Brown

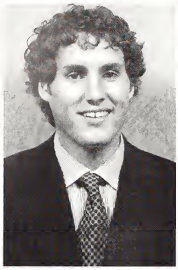

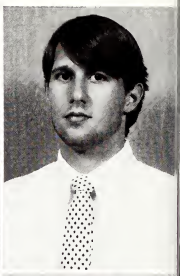

Katie Harrower
Bethany Langston
Joseph Zelasko
Amanda Pikul

Daniel Shy
Kricia Miley
Virginia Ann Loomis
Brooks West

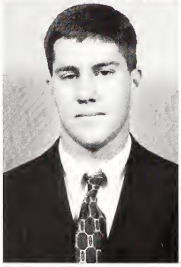

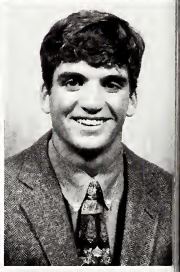

Melissa Edwards
Jamie Sheren
Angie Allen
Nicole Martin

in American Community / Junior Colleges

Whitney Joy Richardson
Mildrey Egues
Hilarie Courtney
Steven Cunningham

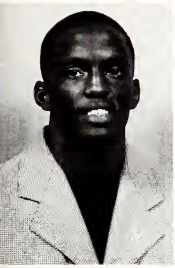

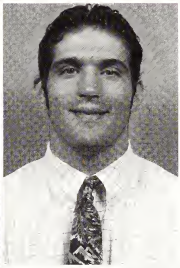

Reginald Perkins
Mitzi Reed
Josh Tannehill
Mark Baldwin

Tracy Horne
Jennifer Duncan
Shareé Harrison
Flora Gray

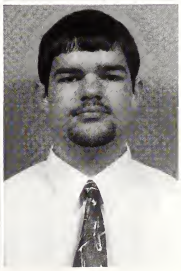

Ed Oliver
Ann DeFoore
Stephanie Ezell
James Walton Wright

Who's Who Among Students

India Kelly
Kristi Fairchilds
August Johnson
Celeste Bryant

Kelli East
Mary Ann Armstrong
Melanie Morrow
Sara Lenard

Stephanie McBlair
LaToya Phillips
David Harrington
Randell Hull

Kimberly Stewarts
Melinda Kori Crutchfield
Jared Speed
Xan Carr

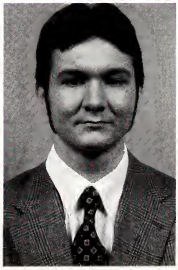
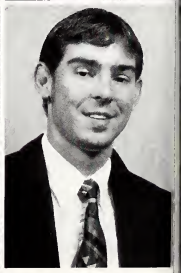

in American Community / Junior Colleges

Carey J. Chambliss Jr.
Misty Glisson
Amanda Jeffcoats
Davida Rummells

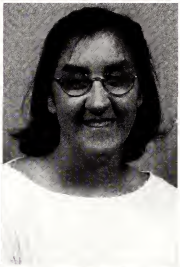

LeAnne Borrik
Katrina Jones
Kamellia Williams
Melody Hammons

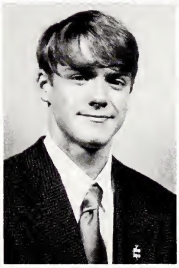
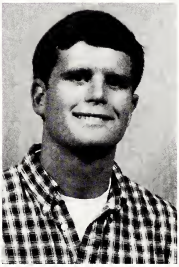

Dione Bagby
Wesley Adam Hall
John Wood
Matthew Clint Hendrix

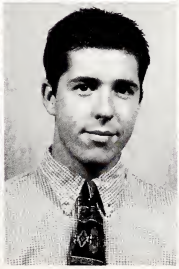

Daniel Edwin Robertson
Williams K. Allen
Donna Marie Montgomery
Craig Henry

Who's Who Among Students

Laura Peterson
Belinda Allen
Lisa Coley
B.R. Howell III

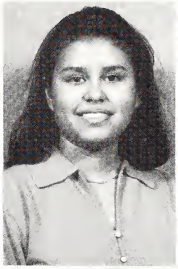
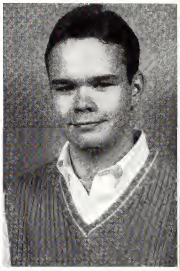

Heather Farris
Laura McDade
Easton Shelby
Brooke Sellers

Crystal Bingham
Charlye Barnes
Steven Singleton
Amanda Weeks

Mandy Fagan
Henry Wallace
Matt Hendrix
Misty Parsons

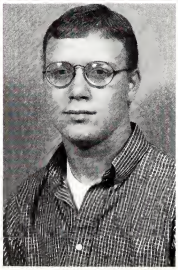
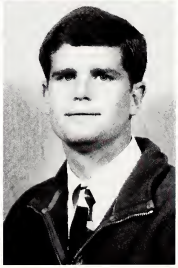

in American Community/ Junior Colleges

Lori Jones
Nena Childs
Genevieve Garrett
Lakisha Briggs

Sean Marrs
Doris McClure
Stephanie Gilliam
Martin Coker

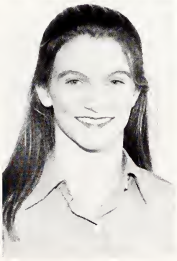

Lindsey Roberts
Dianna McDougal

LOO
T

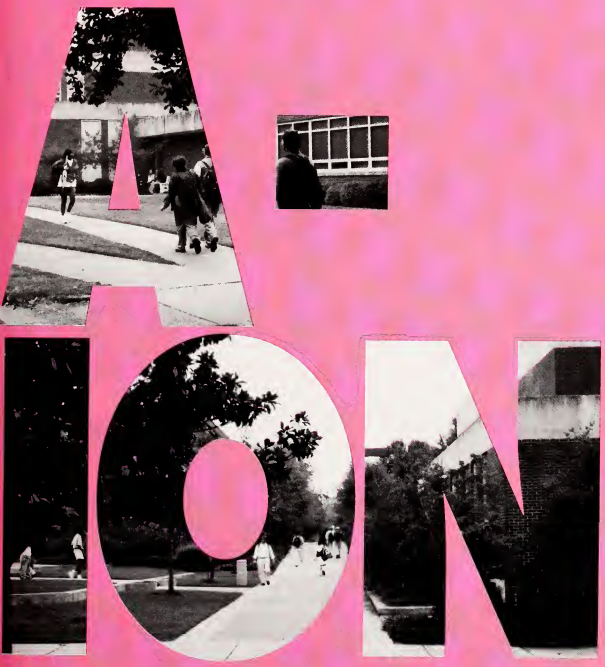
A-
ION

Nursing/Allied Health Center

If a health center appeals to you, visit the Nursing/Allied Health Center located in the City of Jackson. Programs are offered in associate degree nursing (two-year registered nurse program), emergency medical technology, medical laboratory technology, dental assisting technology, medical record technology, physical therapist assistant, and practical nursing.

IMMOBILE
911

Rankin Campus

Comprehensive degrees and certificates in academic and technical areas can be pursued at the Rankin Campus, located on Highway 80 East in Pearl. Offering a four-day school week, this campus continues to be one of the College's fastest growing facilities. It is the second largest location in the Hinds District, serving over 2,700 students.

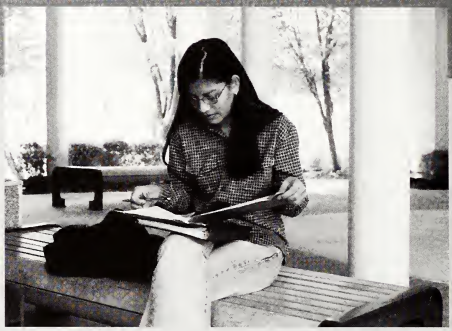

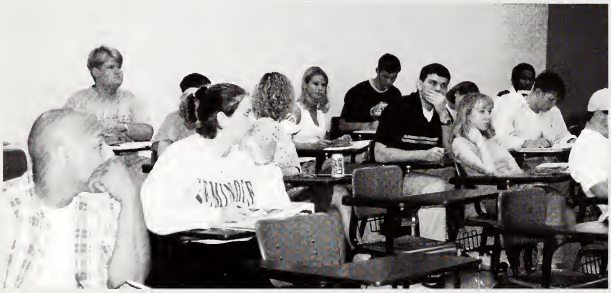

Jackson Academic Technical Center

The Jackson Campus/Academic and Technical Center just off I-220 at Sunset Drive is known for offering state of the art technical training. Programs in Business and Office, Paralegal, Hotel and Restaurant Management, Travel and Tourism, Culinary Arts, Computer Servicing, Telecommunications, General, Mechanical and Architectural Drafting, Geographic Information Systems, and Child Development are offered at this center. Graduates of the two-year technical programs are awarded an Associate of Applied Science Degree, and completers of the one-year technical programs received a Technical Certificate.

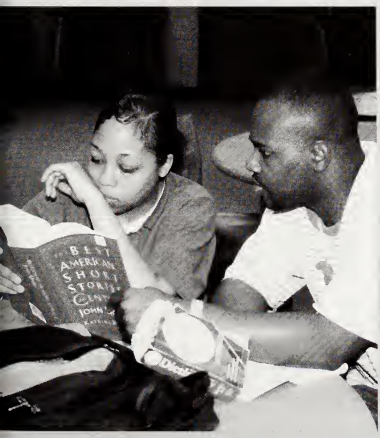

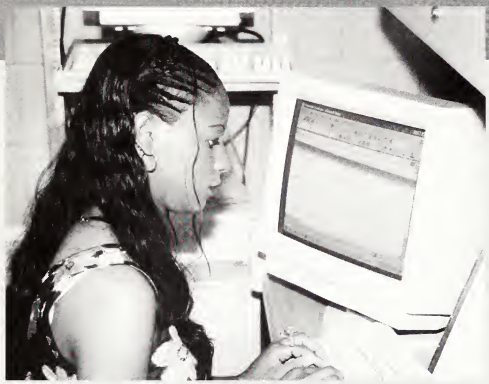

The Alexander Academic Building at this location puts the academic courses you need at your fingertips. You can take academic classes to transfer to senior colleges and universities in English, Math, Science, Psychology, Sociology, History, Computers, and more! All science classes utilize fully equipped labs. Computer classes are "hands on," utilizing the latest computer hardware and software.

The Bookstore, Library, and Media Center, Counseling Student Services Center, and Job Placement and Financial Aid Advisors are some of the services provided students. Eight student organizations including Phi Theta Kappa Scholastic Society keep students actively involved in campus activities.

Vicksburg/Warren County Branch

A complete academic program is available at this Hinds location on Highway 27, just East of the city of Vicksburg. The branch's Multi-Purpose building and Annex house a wide variety of college level academic, vocational, computer, technology, drafting, electricity and electronic technology, practical nursing, and academic classes leading to a two-year degree.

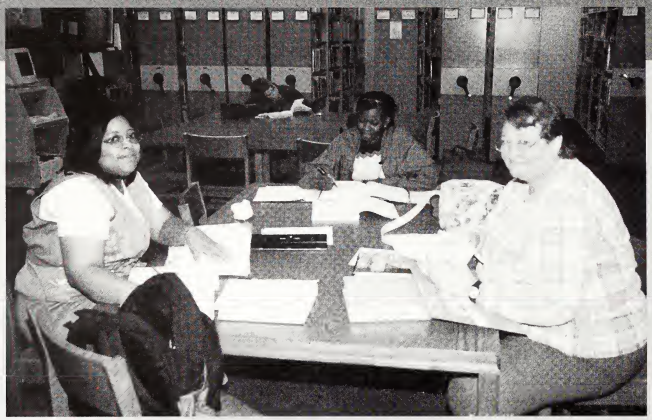

Meeting the ever-changing educational needs of a community that is thriving economically, this branch is known for its high quality instruction and individualized attention. This location also meets the work force needs of its residents through specialized training in welding, drafting, and computer technology.

Raymond Campus/Vo-Tech

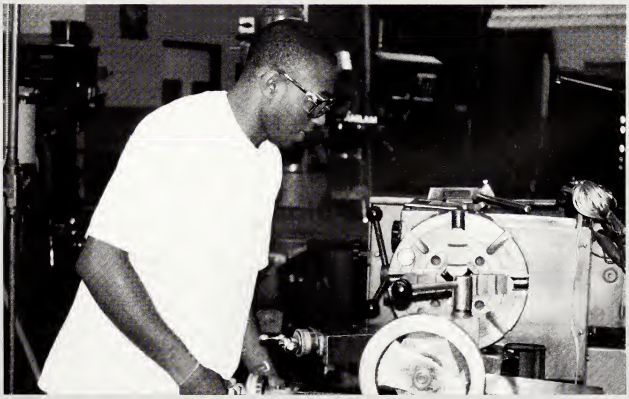

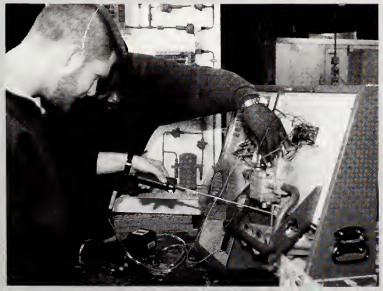

Utica Campus

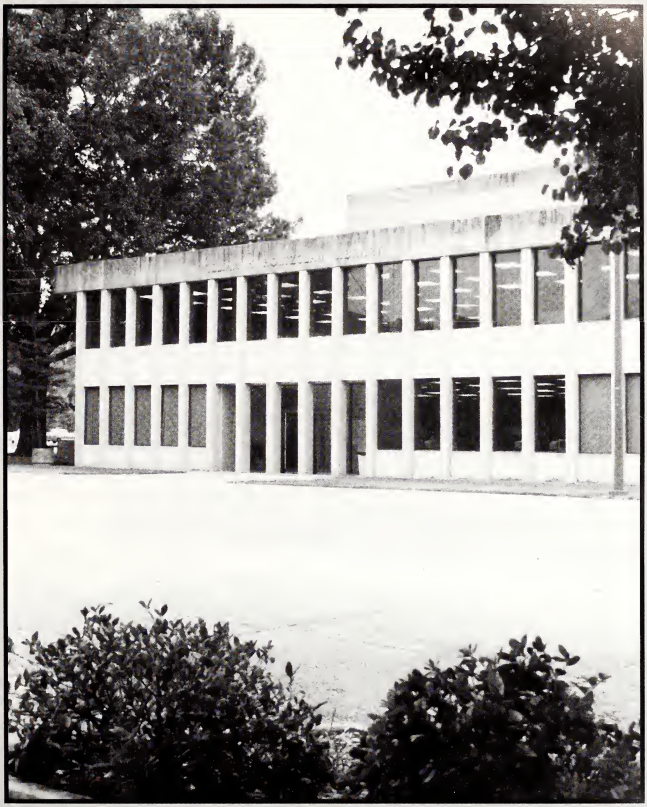

The Utica Campus of Hinds is located in Utica, Mississippi and consists of students in college courses in both academics and vocational-technical areas. The Campus publishes a student newspaper and yearbook which serves its students.

SPO
HINDS

RTS

1999 Eagles Football

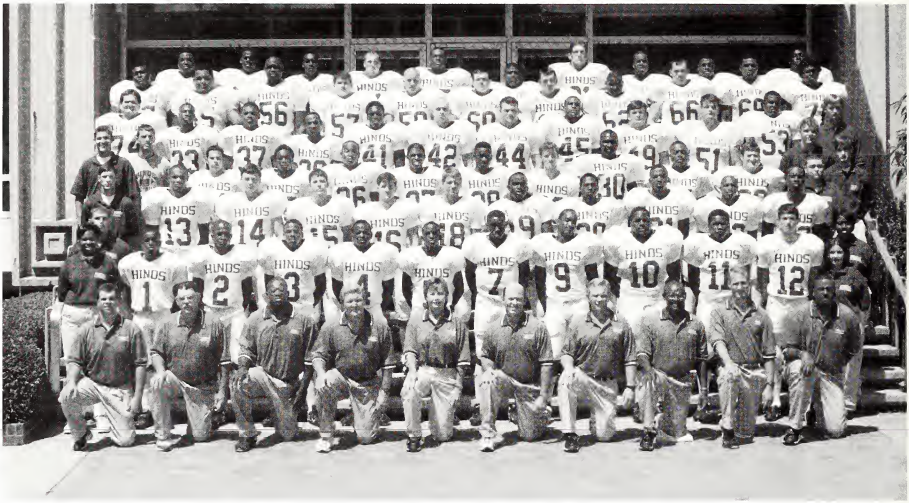

The Hinds Eagles finished the season with a 10-2 overall record and an appearance in the state championship game. The team had a total of 464 rushes for 2170 yards and 252 attempts for 131 completions in passing for 2124.

David Page led the team in passing with 129 completions of 245 attempts for 2098 and 20 touchdowns while Donte Wright led the team in rushing with 235 carries for 1174 yards and 5 touchdowns. Reginald Perkins led the Eagles in receiving with 59 receptions for 1265 yards and 13 touchdowns.

Neal Thomas was the leading scorer for the Eagles. Thomas had 90 points which were made with 40 extra point attempts and 33 made and 26 field goal attempts and 19 made.

SCOREBOARD

Hinds/East Mississippi	40-14
Hinds/Miss. Delta	41-28
Hinds/Cohoma	45-15
Hinds/Gulf Coast	29-24
Hinds/Co-Lin	29-36
Hinds/East Central (Homecoming)	24-6
Hinds/Southwest	34-10
Hinds/Jones	32-14
Hinds/Holmes	24-21
Hinds/Pearl River	50-6
Hinds/Itawamba (Playoff)	27-10
Hinds/Northwest (State Championship)	21-33

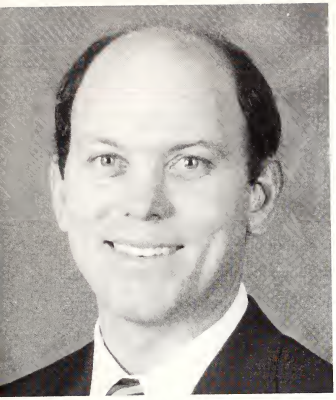

Gene Murphy
Head Coach

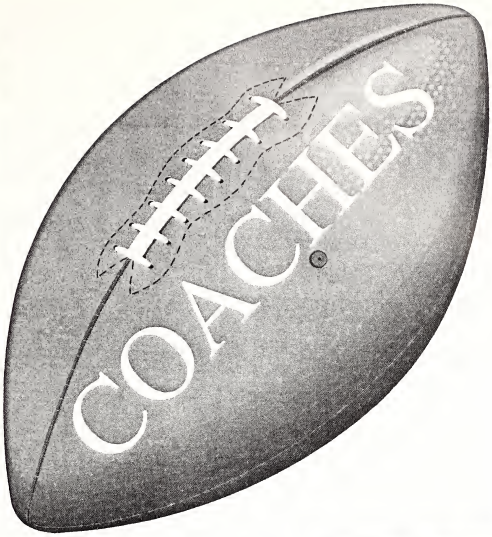

Jeff Terrill
Assistant Coach

Dot Murphy
Assistant Coach

Tony Hughes
Assistant Coach

J. Mike Smith
Assistant Coach

Ron Davis
Assistant Coach

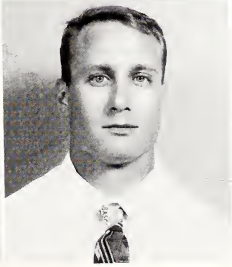

Taylor Morton
Assistant Coach

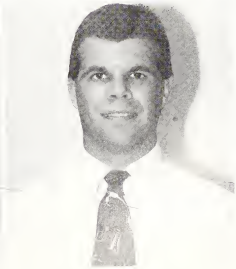

Bryan Johnson
Athletic Trainer

David Page
Reginald Perkins
John Weaver
Donte Wright

Neal Thomas
Earnest Whitlock
Kenny Jackson
Thomas McKnight
Jermaine Wilson
Larry Wright

Brad Spencer
Robert Shoto
Gary Shorter
Brian Roberts
Jason Myers
Scott Raybon

Matthew Williams
Antonio Watson
Franco Veasley
Kenny Williams
Eric Jointer

Matt Walker
Tommy Kelly
Chris Knight
Wayne Lynch
Brad Jones
Artevious Johnson

Michael Jackson
Donald Long
Allan Lyons
Lester Martin

Richard Cooper
Randy Williams
Justin McClendon
Brad Banks

Mark Baldwin
Chris Marshall
Chuck Allen
Tommy Curtis
Jon Busby
Ranny Davis

Tim Marshall
Chris Busby
Sedric Fuller
Timmy Hopkins
Terrance Martin
Brad Hooks

Carlton Harper
Kyle Foster
Jerome McDougle
Percy Donaldson
Jonton Duckworth
Dale Calloway — Manager

Russell Marsalis — Filmer
Stevenson McKinley — Filmer
Kimberly Pitre — Trainer
Brian Williams — Trainer
Stan McCollough — Trainer
Todd Johnson — Trainer

Anedra Smith — Trainer
Wes Half — Trainer
Carnelia Hicks — Trainer
Benny Bullock — Trainer

HINDS
15
12

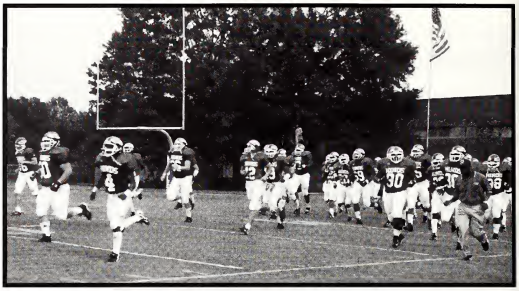

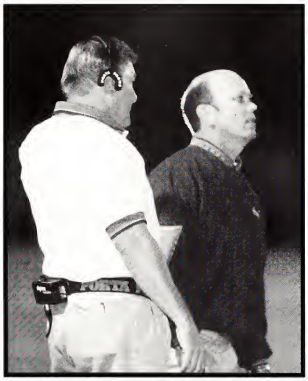

HINDS
18

EAGLES

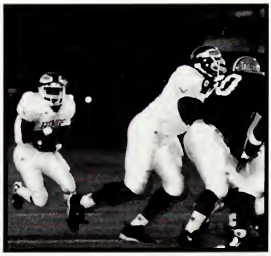

14
8

HINDS

53
62
66
71
91

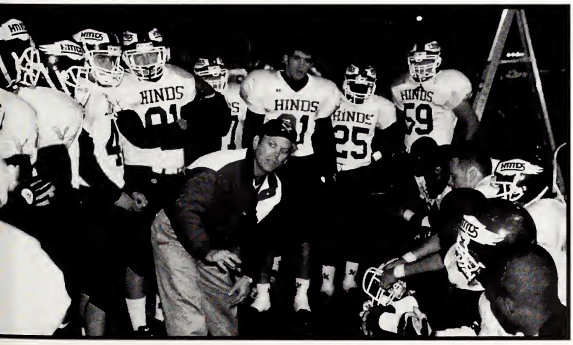
HINDS
HINDS
HINDS
59

HINDS
80

18
19
14
79

HINDS
4
36

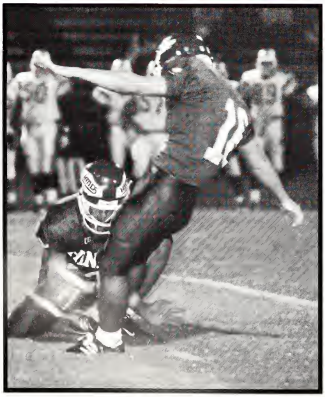

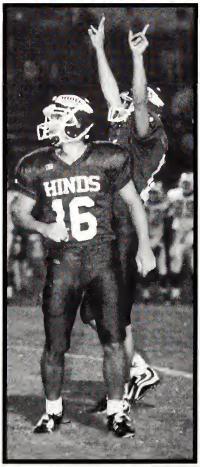
HINDS
16

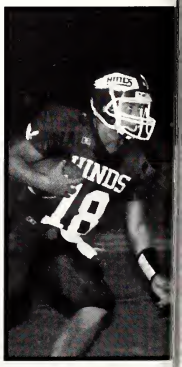
18

12 2:53 14
3 4 .12 22 2 3
HINDS
HINDS

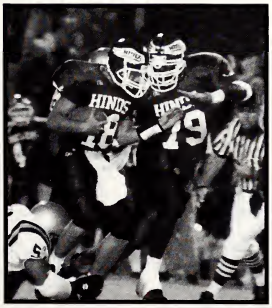
HINDS
HINDS

62

79
18

EAGLES
HINDS

12

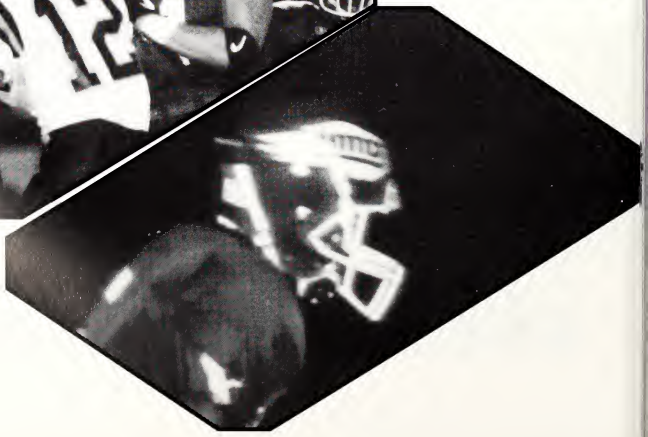

HINDS

20

JONES
HINDS

HINDS

HINDS
16
HINDS
53

Cheerleaders

First row from left: Candise Taylor, Lindsay Roberts, Gretta Williams, Hilarie Courtney, Leigh Grantham, Crystal Simmons, Naté Lock. Second row: Paige Mellon, Tomeka Wynn, Mindy McKay, Jennifer Davis, Kendall Phillips, Catina Knox, Erin Brooks. Not pictured: Karla Haller

Lou Anne Askew
Sponsor

HINDS

HINDS

HINDS
HINDS

1999 Men's Basketball

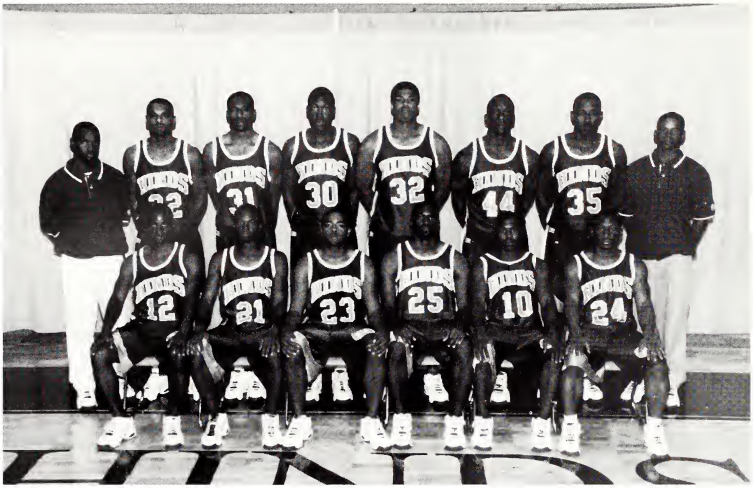

1st Row: Kendell Noel, Torrey Winfield, James Dixon, Luther Jackson, Marwin Laws. Back Row: Clyde Samuels, Bruce Warren, Kory McKee, Charles Lofton, Jason Lee, Datron Wilson, Randy Williams

Ralph Moore
Head Coach

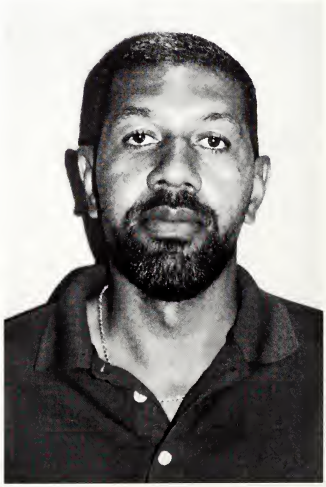

Leon Harris
Assistant Coach

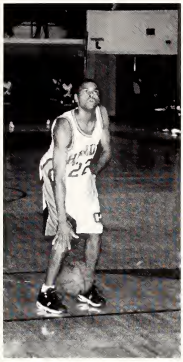

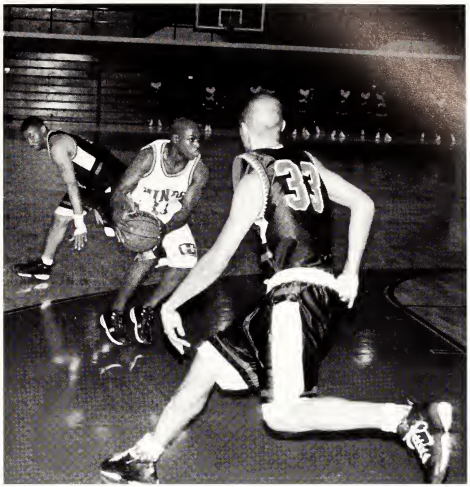

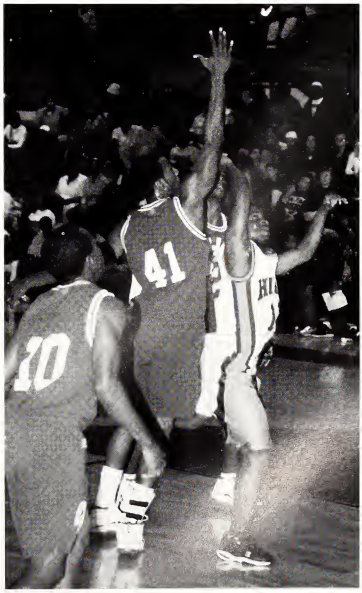

HOOP SCOOP

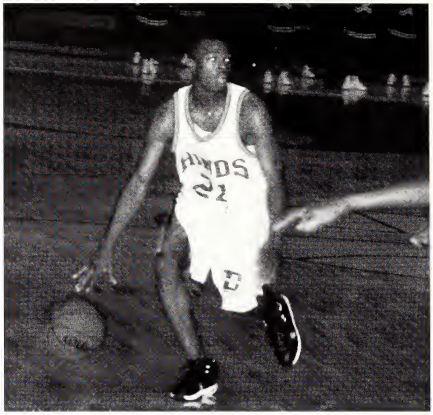

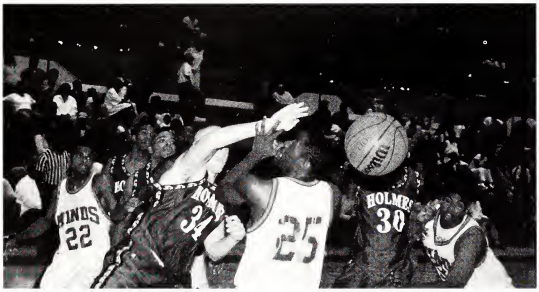

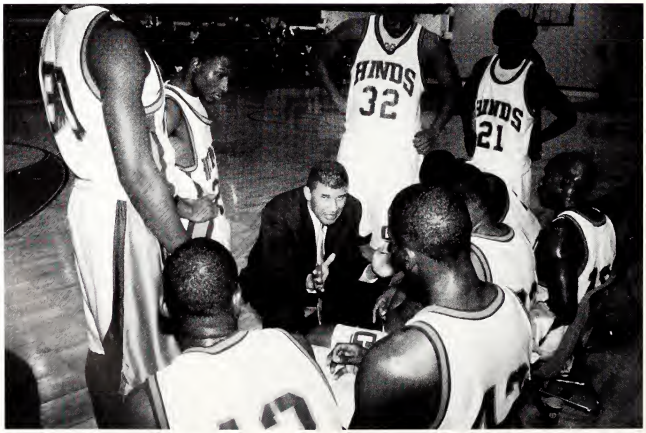

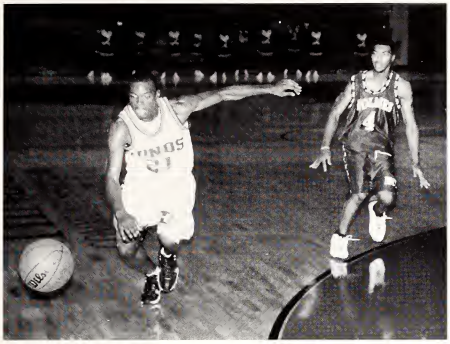

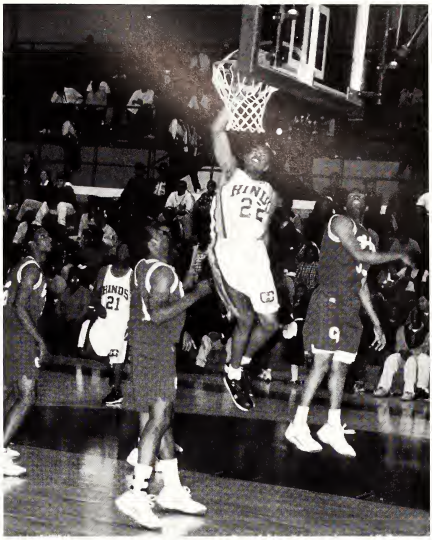

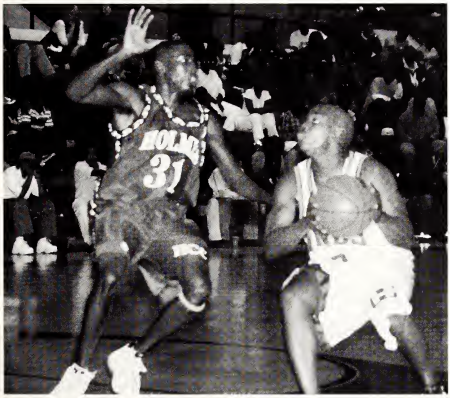

1999 Women's Basketball

1st Row: Therea Ball, Menittia Miller, Leslie Lewis, Sharronda Daniels, Frankie Harden, Latasha Kenny. 2nd Row: Sylvia Calvin, Jovita Noble, Tanisha Adams, Jessica Brown, Kermethia Worthy, Laporsha Washington.

Lester Owens
Head Coach

Anita Terrell
Assistant Coach

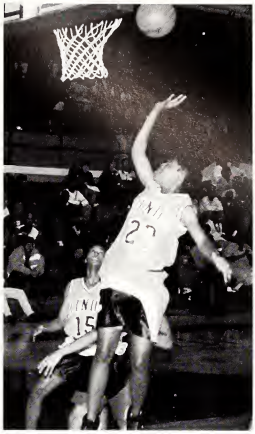

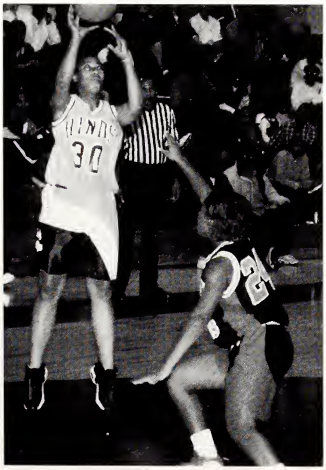

CO-LU
54
53
52

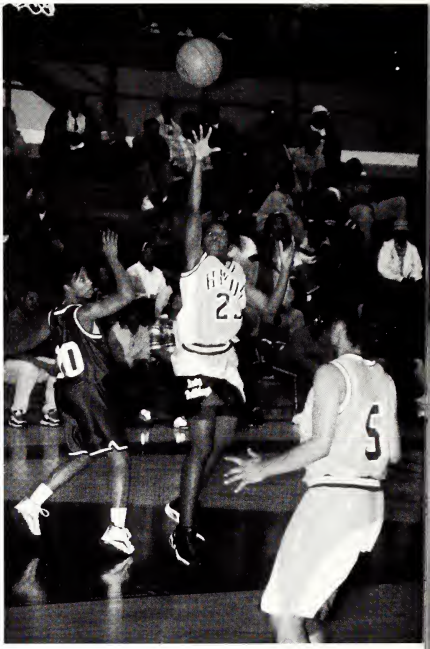
10
22
5

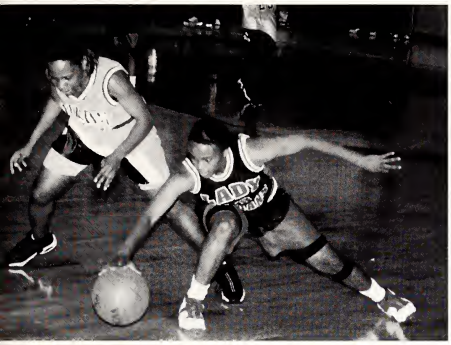

NON STOP

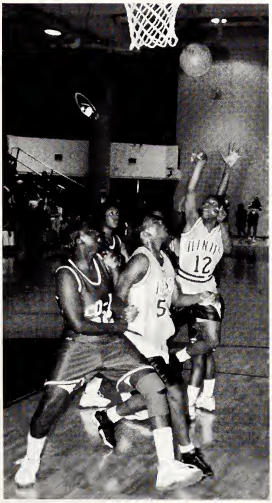

2000 Tennis

Men's Tennis Team: Kneeling from left are: Bart Mayfield, Loren Eaton. Standing are: Alfonso Preziose, Trent Jones, Josh Iles, Bobby Rush.

Women's Tennis Team: Kneeling from left are: Marie Singleton, Paige Mellon, Brandi Biard. Standing are: Melissa Rimes, Lindsay Roberts, Lakisha Briggs, and Jeanee Schwartz.

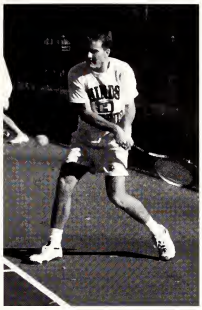

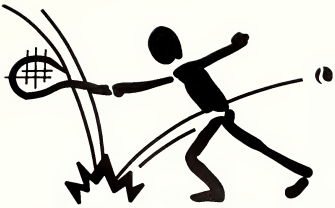

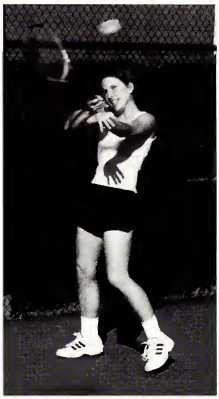

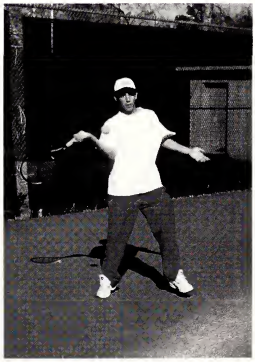

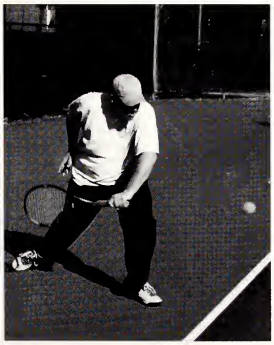

1999 Eagle Soccer

The Hinds Community College men's soccer team recently won the State Soccer Championship and finished the season with a 11-5-1 record. The Hinds team defeated Mississippi Gulf Coast in the first game 1-0 and in the championship game the Eagles defeated the Trojans from Mississippi Delta Community College 2-1 for the state title.
Front Row: Shawn Palmer, Josh Hill, Josh Torrence, Chad Davis, Dustin Mitchell, Justin Reed, Justin Long, Scott Owens, Heyken Sanchez, Craig Hill. Back Row: Assistant Coach Doug Williams, Trainer Benny Bullock, Brian Jones, Derrick Harris, David Johnson, Jason Gerald, Brian Grantham, Clint Pemperton, Chris Jones, Tyler Johnson, Cory King, John Rogers, Head Coach Tom Shepherd.

Tom Shepherd
Head Coach

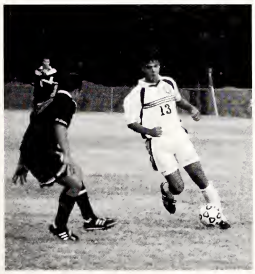

1999 Lady Eagle Soccer

The Hinds Community College Lady Eagles soccer team recently won the State Soccer Championship and the Region 23 Championship titles. The Lady Eagles finished with a 12-0 overall record and defeated the Lady Bobcats from Jones 4-1 and advanced to the championship game where they defeated Mississippi Gulf Coast 2-1 to claim both titles. The head coach for the Lady Eagles is Patti Johnson and the assistant coach is Doug Williams.
First Row: Celeste Byrant, Kori Crutchfield, Lindsay Hazelwood, Lorin Sylvester, Brandi Biard, Laura Franklin. Second Row: Manager Kim Halford, Kristi Fairchilds, Crystal Beckham, Nancy Kinnebrew, Leigh Carter, Jennifer Ray, Georgette Foster, Student Trainer Betsy Alverez. Third Row: Coach Patti Johnson, Coach Doug Williams, Whitney Joy Richardson, Stephanie Riggs, Avery Flowers, Kelli East, Manager Jenny Wege, Courtney Sumrall, and Manager Jason Bennett.

Patti Johnson
Head Coach

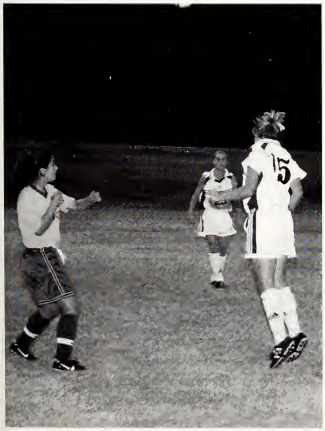

2000 Golf

Left to Right: Josh DeMars, Brooks West, Dwayne Wooten, Chris Moulds, Edward Wall, Billy Allen.

Anthony Price
Head Coach

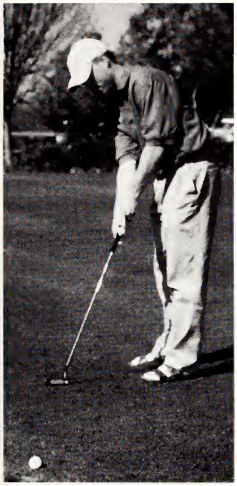

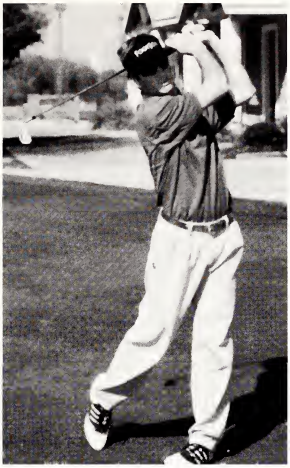

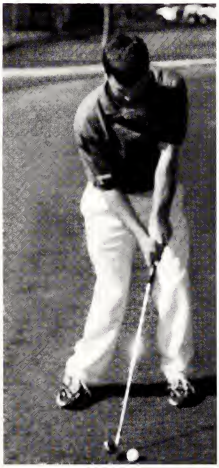

1999 Eagle Baseball

Front Row: Sid Askew, Kim Pitre, John Abt, Josh Thompson, Jason Evans, Josh Clarke, Drew Troxler, Dustin Villnerve, Shandell Lockridge. Second Row: Bryan Johnson, Tim Axton, Kevin Cronin, Josh Oubre, Scott Fortenberry, Curtis Jones, Terrence Barnes, Bo Black, Rick Clarke. Third Row: Clay Overby, Chandler Gray, Quincy LeBlanc, Gene Landry, Duffy McKenzie, Kevin Stewart, David Gurganus, Mason Chastain.

The Hinds Eagle baseball team finished the 1999 season with a 16-30 overall record and a 13-11 record in the South Division. The Eagles went on to play in the Region 23 Tournament at Northwest where the Hinds Eagles won their first game 10-2 over Northwest. Hinds then had to play Co-Lin and won 7-4. The Eagles went on to face off Northwest once again for the Championship. Hinds won 12-10. The Eagles then made their fourth appearance in Division II World Series in Middleton, Tennessee. The Eagles finished with a final record of 23-34 for the season.

Rick Clarke
Head Coach

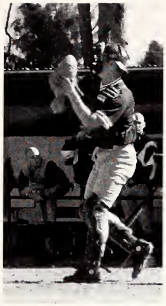

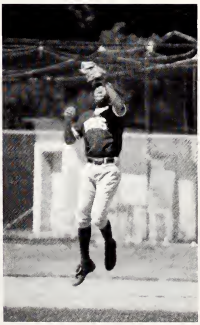

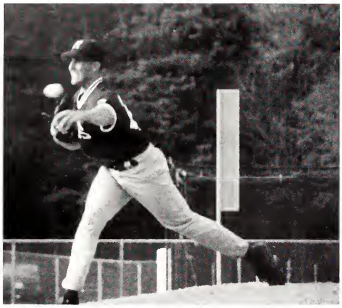

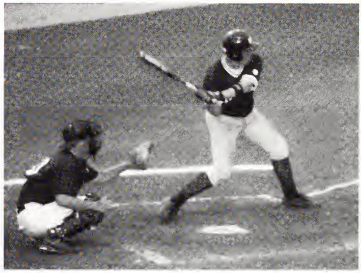

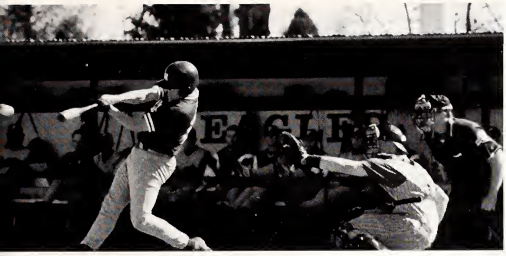

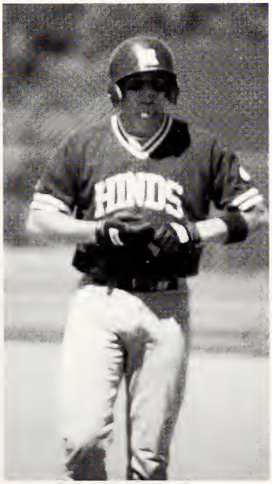
HINDS

TROXLER
5
HINDS
HINDS

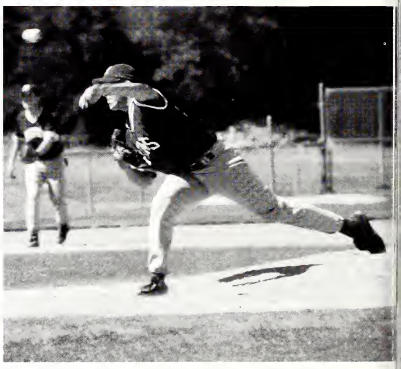

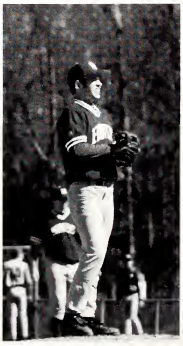

HINDS
HINDS
HINDS

HINDS

42

HINDS
HINDS

Women's Softball

1st Row: Jennifer Ray, Renarda Jefferson, Jessica Parsons, April McLendon, Casey Clouse, Michelle Judge, Kori Crutchfield, Krista Kinnebrew.
2nd Row: Kimberly Stewart, Anedra Smith, Haley Sledge, Crystal Simmons, Ashlee Cummings, Kelli East, Celeste Bryant, Michelle Jacobs, Brian Jones, Coach Terri Black.

Coach
Terri Black

20

15
10

8
44

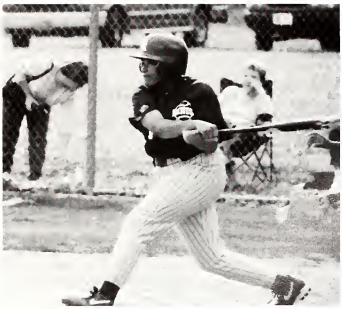

25

1999 Eagle Track

The Hinds track team has won the State Track Meet for the 12th consecutive year. They will participate in the NJCAA National Meet in Edwardsville, Illinois in May. Team members are: First row left: Terance Williams, Stevenson McKinney, Kendrick Cooks, Fred Redman, P.J. Watts, Reginald Perkins, and Reggie Hill. Second row: Elton Roberts, Reginald Carter, Issac Gang, Larry Wright, Robert Shoto, Tommy Curtis, Bobby Phillips. Third row: Chris Simmons, Eric Samuels, Gary Shorter, Cornelius White, Antonio Watson, Steven Rogers, Tio Smith. Fourth row: Coach Tony Hughes, assistant coach Antonio Moore, Kendrix Washington, Marcus Carson, assistant coach Sam Wright.

Are we having FUN yet?

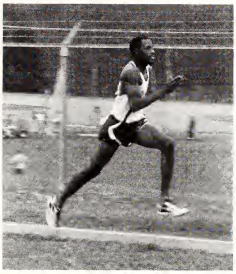

Cross Country

Kneeling: Kendrix Washington, Donté Yates, Eric Miller.
2nd Row: Bobby Phillips, Thomas Walker, Issac Gang, Stevenson McKinney, Coach Sam Wright.

THE BEST

Sam Wright
Head Coach

HINDS
HIND

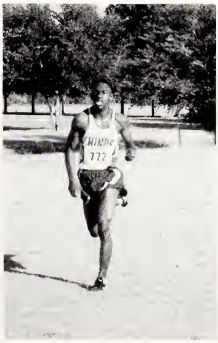

Intramural Football

TOUCH *down*

Intramural Volleyball

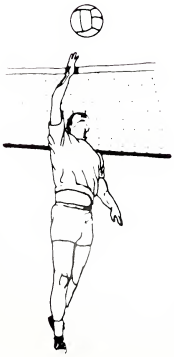

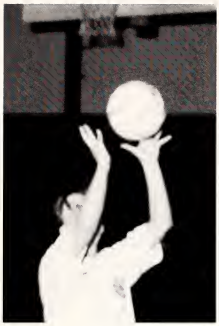

VOLLEY BALL

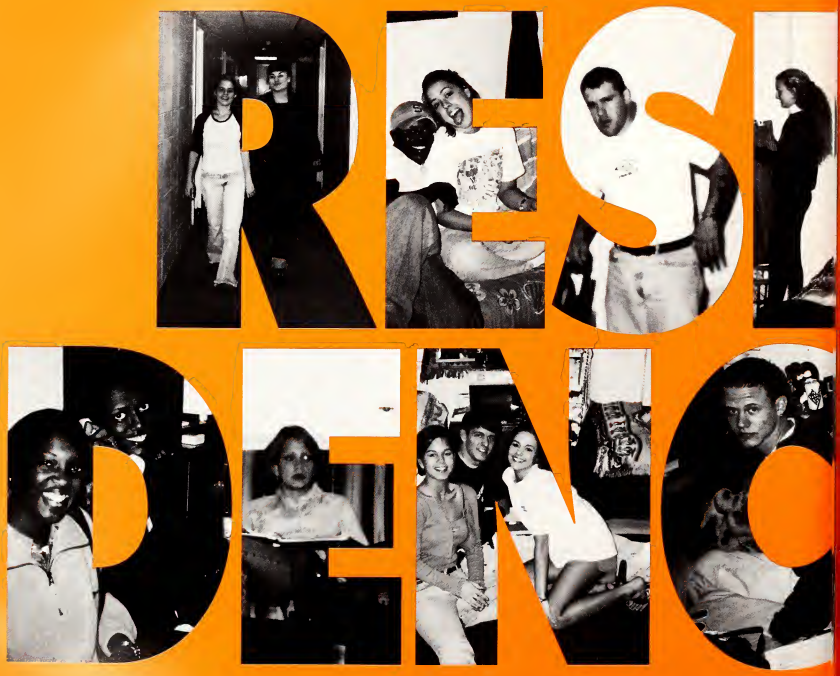
RESI
DENC

Work, work, work . . .

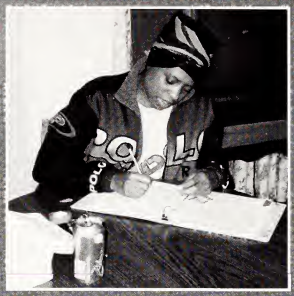

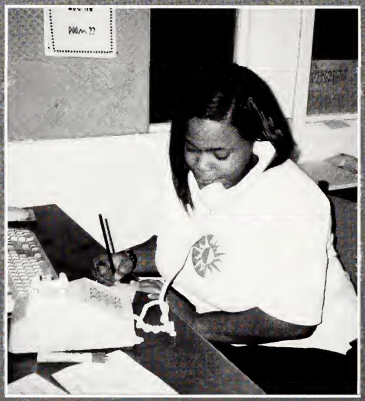

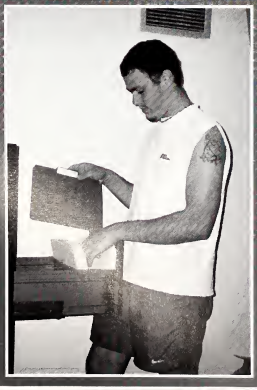

VIRDEN HALL

Verden Resident Assistants: Bob Hodges — Hall Director, Dustin McKnight, Jay Montgomery, Ben Cummins, Daniel Shy

Virden Hall, built in 1959, has become the men's honor residence hall. Students with a GPA of at least 3.0 are eligible to live in Virden Hall. It is a two-story building that houses 72 honor students. It is designed in remodeled suites which house up to eight people per suite. Virden was named after former Hinds Alumnus of the year and county official Tom Virden.

Greaves Hall

Greaves Resident Assistants: Jimmy Foster, Harold Wilder, Marvin Williams — Hall Director, Chris Kern

Greaves Hall is a three-story residence hall, houses 188 male students. Greaves is arranged in four-bedroom suites that are complete with bath areas. Adjacent to the hall sits a remodeled lobby. The Greaves Hall staff consists of one hall director and three resident assistants. In 1966, the building was erected and named after Board of Trustees President Frank M. Greaves.

Sheffield-Woolley Hall

Sheffield-Woolley Resident Assistants: Melvin Anderson, Stephan Cappello, Kevin Dunagin — Hall Director, Danieal Powell, Shawn Pratt.

The newest men's residence hall is Sheffield-Woolley. It is a four-story building which houses up to 200 freshman and sophomore males. The staff at Sheffield-Woolley consists of one hall director and four resident assistants. On August 15, 1982, Sheffield-Woolley was dedicated to Grady L. Sheffield, who has served Hinds for forty years in position of financial leadership, and R.E. Woolley, who served as resident of the Board of Trustees from 1968-77 and as president of the Development Foundation.

Williams Hall

Williams Resident Assistants: Clint Ertle, Eric Prystupa, Wallace Anderson — Hall Director, Lewis Blackmon, Sammie Banks, Martin Coker

Williams Hall is a two-story, L shaped residence hall, houses 140 male students. Each suite has a centrally located bath, and the building has a central lobby area. One hall director and five resident advisors staff the building. Williams Hall was dedicated in 1982 to C.A. Williams who served on the Hinds Board of Trustees from 1921-40.

Main Hall

Main Resident Assistants: Kizzy Woods, Jocelyn Ford, Rachel Knox — Hall Director, Misty Campbell, Dana Tucker

Main Hall, the only original building still standing today, is designed for honor students whose GPA is a 3.0 or higher. Today the interior of Main Hall consists of modern decor, but the exterior remains identical to when it was built in 1917.

Four, seven, and eight person suites, arranged with upstairs bedroom/bathroom areas and winding stairwells that lead to sitting rooms housed 94 women honor students. Adjacent to these gathering places are kitchenettes equipped with a refrigerator, microwave, sink, table, and chairs. Also located in the residence halls are two person bedrooms and private baths. One hall director and four resident assistants staff the hall.

Allen-Whitaker Hall

Allen-Whitaker Resident Assistants: Kate Leggett, Kiley Logan, Jamie Oldenburg — hall director, Quentena Baker, Kimberly Horton

Allen-Whitaker is a two story L shaped brick residence hall housing 111 students. The building is arranged in suites, each accommodating four students. Allen-Whitaker was dedicated to Lola Allen and Fleta Whitaker on August 5, 1982. Lola Allen served Hinds as an instructor of accounting and in the business office from 1922-1966. Fleta Whitaker served Hinds from 1929-1960 as an instructor of home economics.

Davis Hall

Davis Resident Assistants: Angela James, Latesha Manzie, Sandra Roberts — hall director, Pamela Kennedy, Sabrina Cable. Not Pictured — Akilah Butler.

The largest women's residence hall, Davis Hall is a five story building which houses 257 women students. This residence hall is staffed by four R.A.'s and one Hall Director. Davis Hall was erected in 1970 and names in honor of Gertrude E. Davis.

Hardy-Puryear Hall

Hardy-Puryear Resident Assistants: Akeatra Murray, Consuela Ball, Anna Byrd — Hall Director, Cassandra Robinson, Rebecca Drusell

The newest women's residence hall on campus, Hardy-Puryear is four stories high and houses up to 200 women. The staff consists of one hall director and four R.A.'s. Hardy-Puryear was dedicated to Anne Hardy and Nellie Puryear. Anne Hardy served Hinds from 1965-1982 as an English teacher and in academic assignments. She also served as a secretary of the Development Foundation. Nellie Puryear served as the women's dormitory matron and as a teacher of Latin and Math from 1932-1950.

Marshall Hall

Marshall Resident Assistants: Angie Allen, Andrea Weaver, Teresa Foster — Hall Director, Mary Hart, Sherrecca White.

Marshall Hall, dedicated to Fay Marshall on August 14, 1982, is a two-story air-conditioned building that houses approximately 100 freshman and sophomore women. One Hall Director and four Resident Assistants make up the Marshall Hall staff. The building has porches which are parallel in length and enclosed with solar screens and ceramic tile. The rooms are four-bedroom suites, each with foyer, bath cabinets and closets.

Life In The

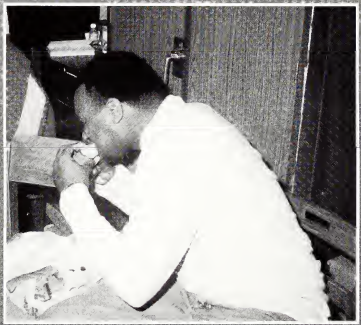

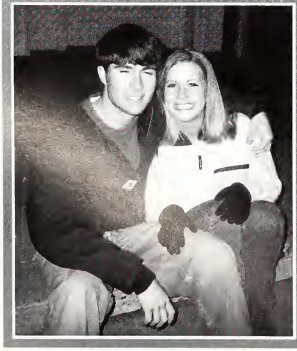

Residence Halls

PEO

PLE

Dr. Clyde Muse
President

Under the leadership of Dr. Clyde Muse, who became president of Hinds Community College in 1978, Hinds has grown into one of the state's largest educational institutions with 14,477 students and six locations.

Dr. Muse has his own educational roots deep in the Mississippi community college system as a graduate of East Central Community College.

His progress, traced through further degrees from Delta State University and Mississippi State University, and his years as an educator and administrator in the state's public schools, to his being named Hinds president, can be seen as an inspiration to all community college students.

Not only is Muse an example of what young people of today can hope to achieve but he understands their educational needs and their aspirations.

Muse's presidency entails not only the day to day administrative duties pertaining to the College, but he also acts as a liaison with the state legislature and the Hinds Board of Trustees on behalf of the College. In addition, he and his wife Vashti enjoy another aspect of the job, which is to serve as official hosts for the College. This entails sponsoring a number of functions which bring the College in closer contact with the community, and lends their presence and support to student activities.

Muse, a leader in many professional and civic organizations, has received many honors for his activities and achievements. These include being named the 1993 Alumnus of the Year for the Mississippi State University School of Education and being the 1993 3-E Award winner at Hinds. He was also named East Central Community College Alumnus of the Year, and received a Mississippi Association of School Administrators' Golden Lamp Award as well.

Additionally, Dr. Muse received the 1994 National Association of Developmental Educators (NADE) award for Outstanding Support to Developmental Education by a College Administrator/Public Servant. Dr. Muse will be inducted into the Mississippi Coaches Association's 2000 Coaches Hall of Fame in July.

Though the presidency of Hinds is a 24-hour-a-day job, Muse finds relaxation in doing some of his favorite things in his "off" hours which include jogging, golf, gardening, and spending time with his family. He and Vashti have three children and seven grandchildren.

Clyde & Vashti Muse

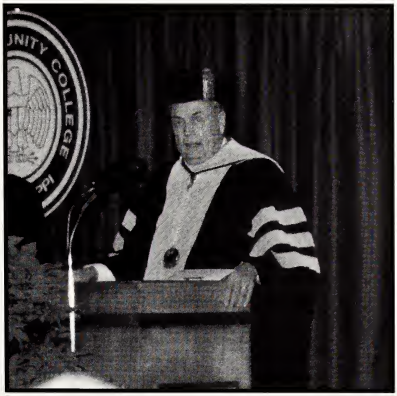

Dr. Muse addresses the fall graduates at the December graduation.

Dr. George Barnes
Vice President for Utica Campus, Vicksburg-Warren County Branch, and Director of Administrative & Student Services

Adminis

Jackie Granberry
Vice President for Institutional Advancement

Offi

Dr. Dan Hogan
Vice President for Raymond Campus & Jackson Campus-Nursing/Allied Health Center, and Director of College Parallel Programs

trative

Adam Jenkins
Vice President for Business Services

cers

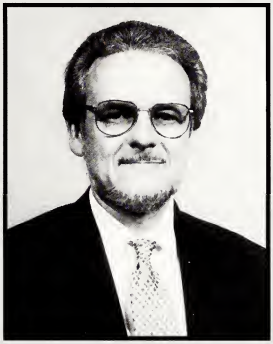

Bob Mullins
Vice President for Economic Development
and Outreach

Jimmy Smith
'ice President for Rankin Campus & Jackson
Campus-Academic/Technical Center, and
Director of Occupational Programs

Board of Trustees

Dr. Ray Holloway — President
Copiah County

Dr. Lelia Rhodes
Hinds County

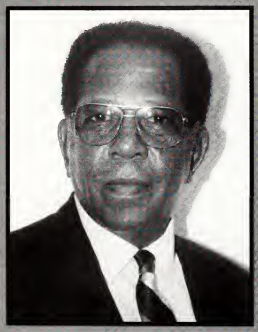

Robert Pickett — Vice President
Warren County

Jobie Martin
Hinds County

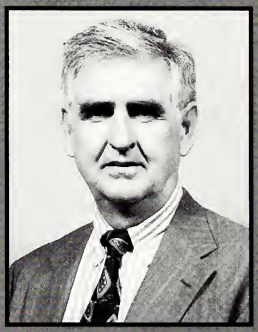

Donald Oakes
Warren County

Dr. Leslie Johnson — Secretary
Hinds County

Lynn Weathersby
Rankin County

Board of Trustees

Dr. William Dodson
Rankin County

Dr. Cardell Williams
Claiborne County

Talmadge Portis, Jr.
At - Large

Dr. Ginger Smith
Hinds County

Dale Sullivan
Copiah County

Josephine Hosey
Claiborne County

D.G. Fountain, Jr.
Hinds County

Dr. James McCullouch
Hinds County

Administrative

Thomas Wasson
Associate Vice-President
Of Operations

Dr. Barbara Blankenship
District Dean
of Student Affairs

Harriet Laird
District Director
Public Relations

Dr. Thomas Kelly
Academic Dean

Bob Bain
District Director
Admissions & Records

Mary Ann Sones
Dean of Nursing/
Allied Health Center

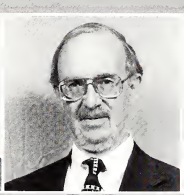

Dr. David Durham
Dean of Information
Technology

Dr. Juanita Flanders
District Director of
Library & Media
Services

K. P. Lewis
Director of Purchasing

Pat Flaherty
Dean of Vocational/
Technical Education –
Raymond

Carolyn White
Director of Personnel

Dr. Eldridge Henderson
Director of Adult
Basic Education

Leroy Levy
Dean-Jackson
Academic/Technical
Center

Dr. Roger Jones
Meat Merchandising
Manager
Dept. Chair

Bonnie Spencer
Director of Academic
Counseling & Testing
and Student Support
Services

Non-Teaching

Rita Warren
Executive Secretary/
dministrative Assistant

Gene Murphy
District Director
Athletics

Millie Lester
Assistant Dean
Jackson Academic/
Technical Center

Billy Ivey
Director of
Media Services

Bill Wilson
Dean of Vocational-
Technical
Education-Rankin
Campus

Judy Bufkin
irector of Facilities Use

Edwin Alford
District Director
of Energy Management
& Maintenance

Marguerite Wall
Director/Small Business
Development Center

Dr. Bob Mayo
Dean of Students
Rankin Campus

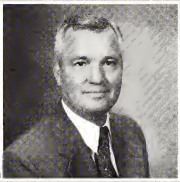

Dr. James Pettiprew
Director/ Pearl-Rankin
Vocational-Technical
Center

Joe Huffman
Director of Safety
Transportation

Russell Wood
Director for
Information Services

Reggie Harris
Coordinator-High School
Relations

Barbara Mayo
Workforce Specialist

John Perritt
Director-Instructional
Development

Administrative

Jack Hite
Director of
Student Activities

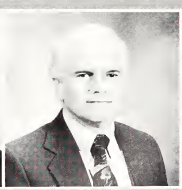

William Sayer
Delta-Vicksburg
Warren County Branch

Patsy Mayo
Director of Career Center

Ann Grove
Asst. Director of
Financial Aid &
Veterans Affairs

Dr. John Woods
Industrial Coordinator &
Director of Training

Willie Faley
Assistant Director
Public Relations

Gloria Coxwell
Assistant Dean
Nursing/Allied Health
Center

Thurman Mitchell
Director-Financial Aid
& Veterans Affairs

Zandra Nowell
Coordinator of Annual
Giving & Alumni Affairs

Curtis Kynerd
Director of
Instructional Technolog

Gene Broadwater
Chief Accountant-
Office Manager

Ken Anderson
Director of Housing

Jay Allen
Director of Enrollment
Management

Karen Robbins
Marketing Coordinator/
Trainer

Carol Kelley
Disability Support
Services
& Deaf Services

Non-Teaching

Rebecca Davidson
ordinator-Continuing
ucation/Health Related
Programs

Jerry Roberts
Assistant Dean
Raymond Vocational-
Technical Education

Jeanette Morrison
Assistant Dean
Raymond Vocational-
Technical Education

Bob Hodges
Assistant Director
Public Relations

Larry Coleman
Chief-Campus Police

Melody Field
ordinator of Creative
earning in Retirement
Program

Lisa Davis
Work Force
Development/
Coordinator

Kristi Sather-Smith
Director of Honors
Program

Gary Fox
Academic Dean for
Rankin Campus &
Jackson Academic
Technical Center

Lesley Morton —
Institutional
Advancement Special
Projects Director

Chris Brewer
rector of Institutional
Research

Vickie Kelly
Director of Raymond
Learning Center and
District Coordinator for
Developmental Programs

Joe Johnson
Work Based Learning
Coordinator

Joe Nelson
Assistant Director/
Facilities Use

Christy Bokros
Assistant Dean
Allied Health Programs

Faculty & Staff

Joyce Adams
Jerry Ainsworth
Walker Alexander

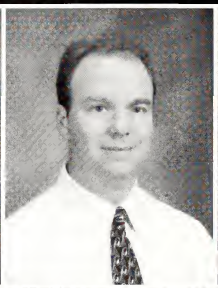

Lou Ann Askew
Wanda Aultman
Sherry Avenmarg

Lester Bacon
Linda Banks
Dene Bass

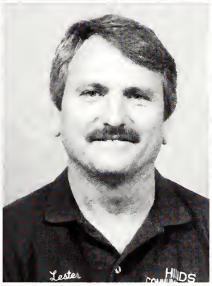

Anna Bee
Kenneth Benson
Teri Black

Faculty & Staff

Linda Blackwell
Peggy Blackwell
Deborah Bracey

Dell Broadway
Bessie Brown
Lynn Buckalew

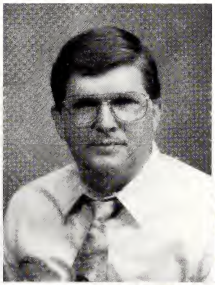

Cynde Carr
Eddie Carson
Shu Chang

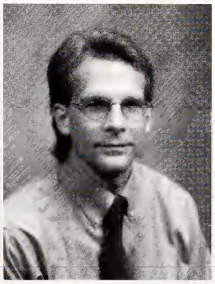
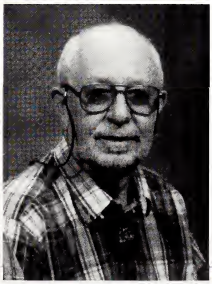

Elizabeth Colbert
Perry Combs
Francis Frank Coogan

Jamie Cox
Opal Dakin
Drew Dear

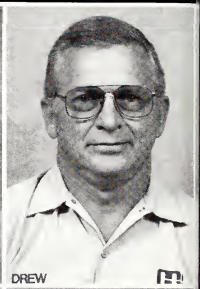

Quincy Dillon
Doris Downing
Stacey Duke

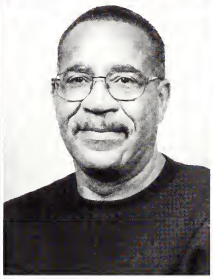

Tracy Duncan
Paula Duren
William Eaton

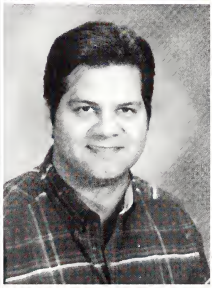

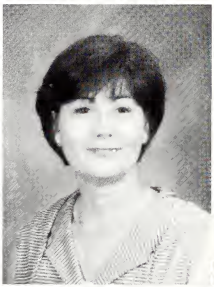

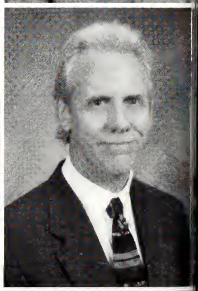

Ann Eaves
Sarah Everitt
Sharon Feaster

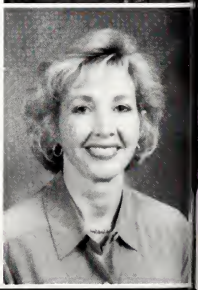

Faculty & Staff

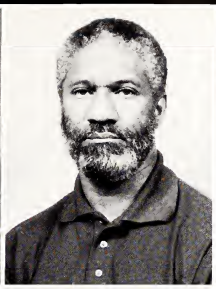

Terry Fletcher
Jane Flowers
Linward Garrett

Sean Goforth
Joshua Gordon
Patricia Grantham

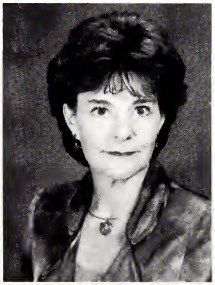

Jean Greene
Dale Haralson
Andy Harper

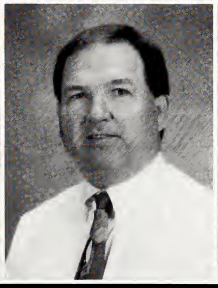

Lonnie Lee Harper
Wilbur Harpole Jr.
Dana Harrell

Michael Hataway
Kristy Hill
Martha Hill

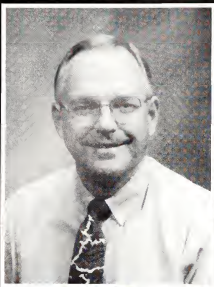

Angela Hite
Katrena Hunter
Jackie Jackson

Sara Jenkins
Rosie Johnson
Katherine Jones

Reginald Jones
Vickie Kelly
Chrissy King

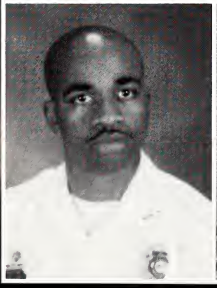

Faculty & Staff

Rachel Knox
Karen Lampkin
Alma Lofton

Larry Lofton
Mary Lou Lott
Shirley Mays

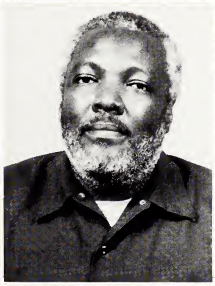

Gayle McCarty
Ernest McFadden
Loyce Miles

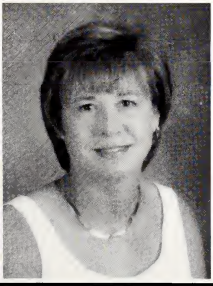

Larry Moss
Dot Murphy
Gail Muse

Faculty & Staff

Vashti Muse
Murray Neal
Latricia Nelson

Deborah Nichols
Wanda Orr
Pat Owen

Carley Page
Charla Pepper
Pam Perry

Nell Pickett
Russell Poirrier
Jim Porch

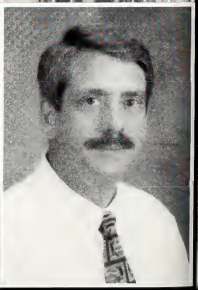

Faculty & Staff

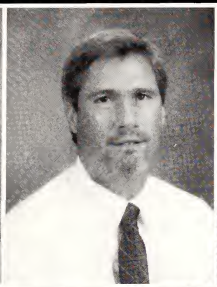

Lesia Porch
Dennis Quertermous Jr.
LaDonna Reed

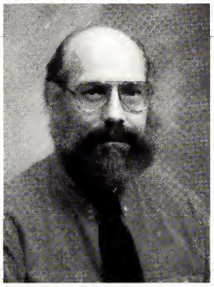

Pam Reeves
Dick Robertson
Russell Schneider

Denise Scifres
John Scoggins
Phillip Scott

Beverly Shaw
Roland Shaw
Tom Shepherd

Hazel Shows
Audrey Singletary
Jane Skinner

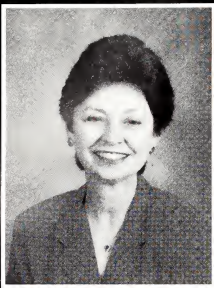

Debra Spring
Edna Smith
Eric Smith

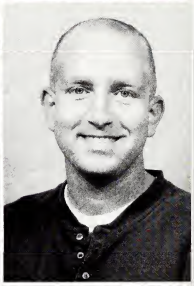

Jeremy Smith
Ronald Smith
Dianne Sturdivant

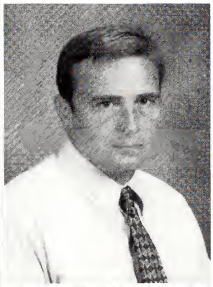
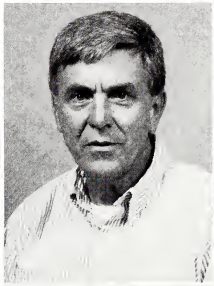

Nancy Tenhet
Varlena Thigpen
Tisha Thomas

Faculty & Staff

Caroline Tinney
Pam Trunett
Betty Unsworth

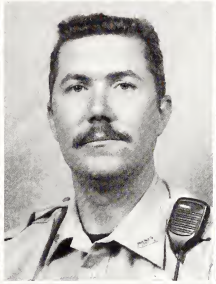

Sandra Vance
Jeff Vernon
Carol Walker

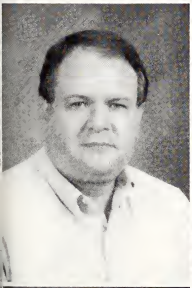

David Walker
Lisé Williams
LouAnne Williams

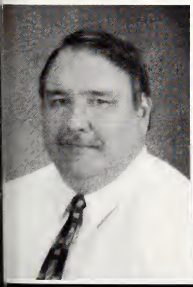

Lynn Wilson
Paula Wimbish
Susie Zuller

All In A Days Work

"www.wheresmyinternet.org"

"How do you work this thing?"

"Mmm . . . spaghetti."

"Is it Friday yet?"

"GO AWAY!!!"

Ring the dinner bell, and they come a runnin'

"Oh my gosh . . . You should see this guy!"

"You all get F's"

"Psst . . . What class is this?"

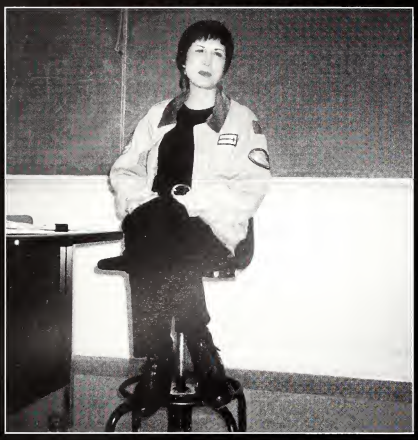

"Do NOT look left, do NOT look right."

"I feel like chicken tonight. Like chicken tonight."

"For the last time, I was not the second gunman on the grassy knoll."

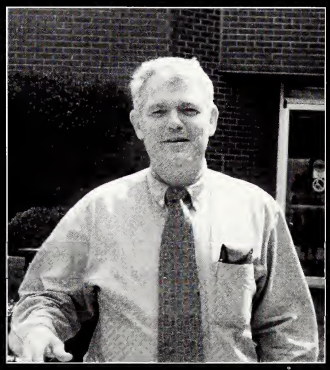

"Well you can tell by the way I use my walk, I'm a woman's man, no time to talk."

"Books! Books! And more books!"

"Problem?"

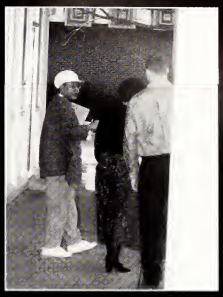

"Did you see "Days Of Our Lives" today?"

"I just LOVE paperwork!"

"Can I help you?"

"Press any key?" "Which one's the any key?"

"Did you take my Advil?"

"What is THAT?"

"Angles, and, Saxon's, and Jutes! Oh my!"

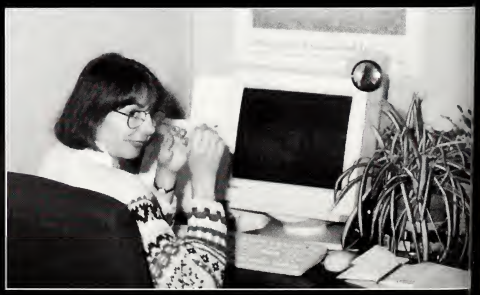

"Move over, Gillian Anderson!"

"All this, and brains too!"

"Can I go home now?"

"Keep the safety glasses ON!"

Students

Melvin Anderson
Mary Armstrong
Terrance Banks
Jessica Barlow
Sara Baynes

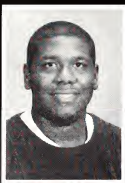

Elton Beal
Dorothy Beard
Willie Beeks
Anita Bell
Donald Bell

Joycelyn Bell
Kathleen Biggs
LaTasha Bingham
Jimmy Bolls
Leanne Borzik

Linda Bradley
Chrystal Brice
Lahisha Briggs
Marla Beth Brooks
LeRound Broussard

Angelick Brown
Benjamin Bryan Brown
Johnny Brown Jr.
LaTarsha Brown
LaTash Brown

Latonia Brown
Oble Brown
Rena Brown
Sedrick Brown
Shirley Brown

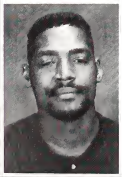

Students

Mark Bullard
Benny Bullock
Cumikia Bullock
Katie Burkley
Latasha Burnett

Cassandra Burnside
Tameka Butter
Tiffany Caldwell
Anna Calloway
K'leita Cambell

Hayley Carroway
Iamee Carter
Carey Chambliss
Jeff Chao
Jana Chapman

Brock Chess
Juanita Childs
Everett Chinn
Rawson Chowdhury
Chriscella Clay

Henry Coats
Latannya Collins
Donna Cook
Felisha Cooper
Jennifer Cosier

Melanie Courtney
April Cummings
Chaquita Cummings
J. J. Daffner
Jennifer Dahlman

Students

Latisha Dampier
Martha Ann Daniel
Christian Davis
Lamritha Dean
Melissa De Berry

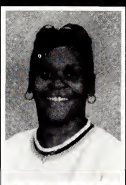

Joseph DeDeaux
Michelle Depriest
Keene Dixon
Keisha Dixon
LaTanya Dixon

Lauren Donald
Amanda Duarte
Laura Dunn
Mellissa Edwards
Shineika Edwards

Jennifer Engelby
Erica Flippo
Larry Flowers
Joycelyn Ford
Vikesha Forrest

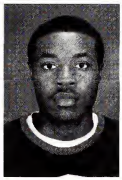

Veronica Frazier
Roy Freeman
Brandy Fuller
Isaac Gang
Derrick Gardener

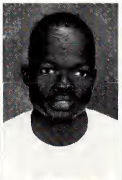

Ella Robinson
Garner
Bryan Gary
Jessica Gary
Leon Gavin
Chaney Gilbert

Students

Michelle Glaspie
Victoria Gordon
Micheal Grant
Flora Gray
Shawanda Green

Lea Gunter
Shedrick Guy
Josh Hagar
Amanda Hale
Latasha Hall

Melody Hammons
Bobby Hansford
David Harrington
Chasity Harris
Talia Harris

Mary Hart
Nicole Martin
Adina Hay
Jason Hayes
Wanda Haynes

Brent Hearn
James Hemphill
Lilliam Henderson
Stephanie Henderson
Lakeisha Henry

Ivan Henton
Regina Hill
Rodriques Hill
Lutricia Hilliard
Timothy Hinton

Students

Kathryn Hopkins
Shentika Hopkins
Shelley Houston
Yolanda Howard
Latrenda Hudson

Courtney Huell
Jennifer Hughes
James Hull
Kamii Hull
TeKelia Hult

Shunya Hunt
Billy Husband
Stephanie Hutcherson
Loronto Jackson
Temeka Jackson

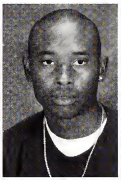

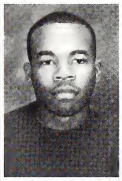

Michelle Jacobs
Edgar Jaime
Carlos James
Jason James
Nedra James

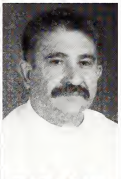

Farah Jessop
Latany Johnson
Regina Johnson
Sonya Johnson
Katrina Jones

Kim Jones
Vickie Jones
Perla Judson
Leigh Kale
India Kelly

Students

Suvadee Kennedy
Lakesha Kenney
LaKiesha King
Patricia King
Kori Lancaster

Bethany Langston
LaKesea Larry
Tanya Larry
Nina Leflore
Sara-Anettria Lenard

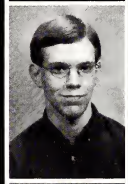

LaTorya Loftin
Juamesea Lofton
Benjamin Logan
Kendoyce Lollis
Mylinda Long

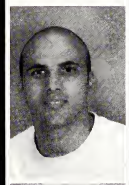

Caoline Love
William Lucas III
Tamika Magee
Tony Marino
Julia Mashburn

Samanda Marshall
Shavolka Matlock
Ashley Matthews
Stephanie May
Andrea Mayronne

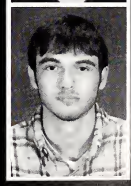

Jamie McCaughn
Josh McCleave
Sara McClendon
Laura McDade
Ryan McDonald

Students

Dianna McDougal
Tiffany McGuire
Mindy McKay
Jauarus McKee
Stevenson
McKinney

Kimya McLaurin
April McNeal
Jermaine McNeal
Nancy Measles
La'Pepsi Miller

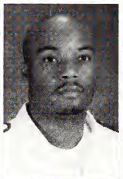

Tifany Miller
Robbie Merl
Mitchell
Jay Montgomery
Byron Moore
Hernandez Moore

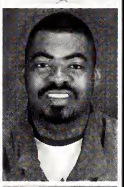

Keeka Moore
Stephanie Morgan
Theresa Morgan
Melanie Morrow
Amanda Mullins

Misti Munroe
Akeatra Murray
Renee Murry
Mysti Nolan
Olufunke Okuyiga-
Ezem

Candi Palmer
James Parker
Sarah Patterson
Felicia Perkins
Laura Petersen

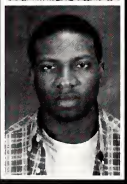

Students

Bobby Phillips Jr.
Kendall Phillips
Lauren Platt
Jessica Posey
Joseph Powell

Clevette Randle
Netice Rankin
Lashunda Rodgers
Monhere Ransom
Sabrina Ratliff

Jennifer Ray
Fredrick Redmond
Amanda Reed
Erica Reed
Carla Reynolds

Lee Rhodes
Melissa Rimes
Lindsey Roberts
Camesh Robertson
Tiffany Robinson

Chanda Roby
Rhonda Rush
Debra Rush
Melissa Rush
Olivia Rutledge

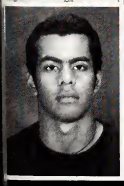

Heyken Sanchez
Will Sanderford
Ester Sanders
Porcha Sandifer
Kimberly Sashtras

Students

Monica Scott
Crystal Simmons
Azlea Singleton
Marie Singleton
Ernest Shoto

Chuck Shue
Joseph Smith
Katrina Smith
Steve Smith
Alayna Speed

Jessica Staples
Brandie Stegall
Joe Stephenson
Wanda Stewart
Sarita Stokes

David Stovall
Joan Sullivan
Charlotte Sutton
Tiffany Sutton
Amy Swedenbury

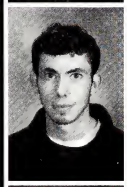

Candise Taylor
LaKeshea Taylor
Tamera Taylor
Timothy Taylor
Angelica Terrell

Kennyada Thedford
Della Thomas
Lewis Thompson
Priscilla Thompson
Jason Threet

Students

Martin Tierney
Brandie Toten
Michelle Townsend
NeKisha Townsend
Kelli Trest

Bill Trolio
Tonya Trotter
Sara Tucker
Angela Turner
Karrennica Turner

Monica Turner
Wanda Turner
Lauren Tyrone
Maurice Wadlington
Matthew Walker

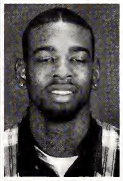
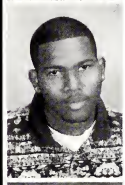

Thomas Walker
Natasha Washington
Alonzo Ward
Derron Warner
Angela Watkins

Robert Watkins
Damien Watson
Grace Watson
Shenika Watts
Larielle Weathers

Sarah Weeks
Valerie Wells
Brandi Westbrook
Freddie Wheeler
Brooks West

Students

Timothy White
Sandra Whitehead
Latosha Wilder
Chandra Williams
Cynthia Williams

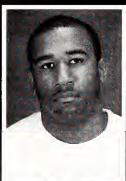

Dan Williams
David Williams
Gretta Williams
Michael Williams
Pamela Williams

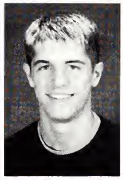

Reggie Williams
Surray Williams
Suzanne Williams
Steven Willis
Crystal Winger

Cedric Winters
Kizzy Woods
James Wright
Tomeka Wynn
Desiree Vaccaro

Melvin Vaughn
Dana Young
Derrick Young
Lea Ann Young
Jossef Zelasko

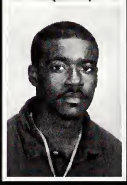

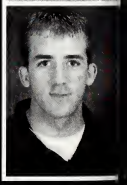

A Day In The Life Of . . .

"Another day, another lecture."

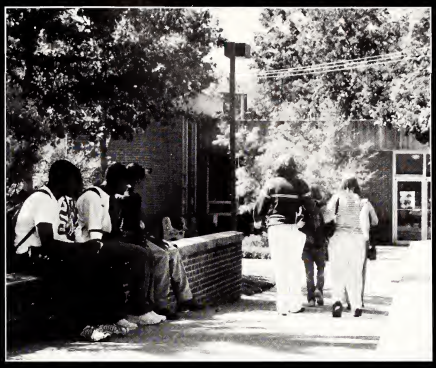

"Hey, now!"

Monday night

"It's all just too much!"

Study Time

Tuesday Night

"Make it stop!"

Campus Police strike again!

Wednesday Night

"I didn't know they put you outside for talking in a college class!"

"CHICKEN DAY!!!"

"What's a computer?"

Ahhh! Amore!

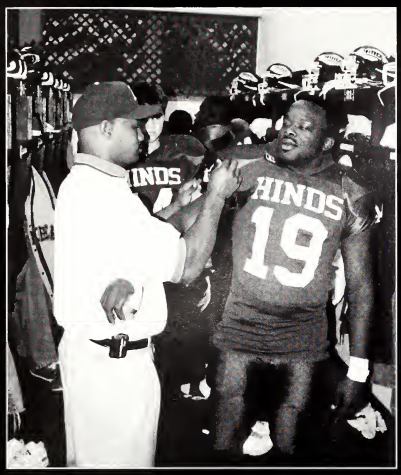

"I can dress myself."

"No, I am not going to be a secretary."

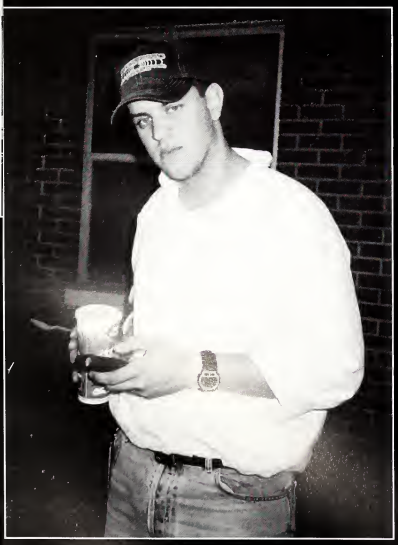

Thursday Night

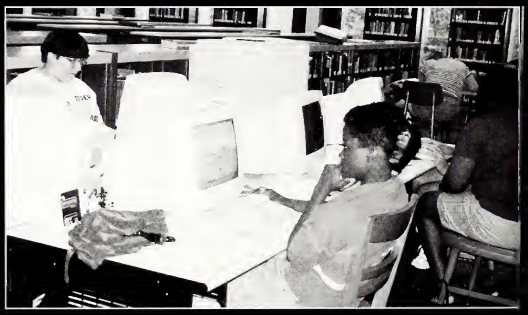

"If I have to double click one more time . . ."

"I have to read all of this?"

Friday

"Hi ho, hi ho, it's off to work I go!"

"I've got to get another job."

"Life is good . . . Very good."

ORG
NI
T

ZA
INETAR

IONS

Eagle Band

Band Members: Stacy Jackson, Kristy Knight, Jeffrey Brewer, Sarah Anglin, Amy Atkins, Caty Bird, Brandy Fuller, Leigh Mayberry, Andrea Mayronne, Rachel McMillan, Kristi Miller, Stephanie Morgan, Pamela Stansbury, KaShica Stewart, Susan Weatherford, Lauren Donald, Jamalah Eddie, Tabitha Harris, Katrina Jones, Courtney Loftin, Virginia McGowan, Kellie Smith, Lacy Reed, Keishala Ashley, Melody Hammons, Jamie Sheren, Amanda Thomisson, Rufus Gavin, Andrick Hampton, Levi Hill, Tyrce Powell, Johnathan Mullen, Erica Williams, Courtney Bounds, Anitria Hinkle, Amanda Hughes, Kathy Kaldahl, Linda Redd, Jessica Walker, Laura Adams, Jessica Barlow, Kathryn Harrower, Linda Matthews, David Stovall, Stephen Cappello, Christopher Kile, Jamie Pepper, Misty Strieff, Glenda Walker, Bridget Allen, David Pitts, Felecia Stokes, Emily Cox, Jennifer Johnson, Krystal McCarty, Jennifer Parker, Rebecca Winslett, Virginia Loomis, Elizabeth Runnels, Stacey Leonard, April Maily, Tameka Butler, Amanda Huckaby, Samara McCoy, Reggie Williams, Kyleen Womack, Dustin Cole, Torence Dorsey, Willie Beeks, Chad Garner, Billy Husband, Kenneth Cooley, Marcus Collins, Daniel Davis, Derrick Patton, Angelita Allen, Becky Cap, Sedreck Brown, Jennifer Perez, Katie Burkley, Megan Porrier, Chris Stewart, Stephanie Gilliam, Jamie Oldenburg, Greg Haskins, Marquez Jones, Drew Beatty, Nathan Mercer, Garret Walker, Lamar Boone, Robert Hansford, Tony Johnson, Ryan Sanford, Brent Hearn, Adam Dear, Josh Farner, Marcus Smith, James Jenkins, Ian Owens, Josh Tannehill, Maurice Kendrick, Trey Nipper, Nick Ruffin, Justin Smith, Joeie Tate, Deonne Freels, Jason James, Brad Johnson, Matt Justice, Sam Sikes, Sean Marrs, Daniel Massengill, Trey Alexander, Bret Birdwell, Ron Burns, Garrett Gregory, Bobby Hobson, David Reeves, George Sims, Joseph Smith, Eric Stevens, Bradley Beall, Lee Crawford, Richie Guy, Chris Powell, Leigh Short, Chuck Shue, Andy Sanderson, Tori Owens, Aaron Allen, Josh Boteler, Sam Fant, Woodrow Greer, Brad McIntosh, Kevin Walker, Johnathan Adams, John Chappell, Talbot Selby

The Eagle Concert and Show Band fill numerous engagements during the school year and participate in various athletic and social events both on and off the Campus. Many trips are made in the organization including out-of-town ball games, Christmas parades in surrounding cities, and Mardi Gras in New Orleans. In addition, the Concert Band performs at high schools in the Hinds Community College locality. Students interested in participating in this outstanding organization are urged to contact the director.

Tracy Irby, Band Director Randy Mapes, Assistant Band Director

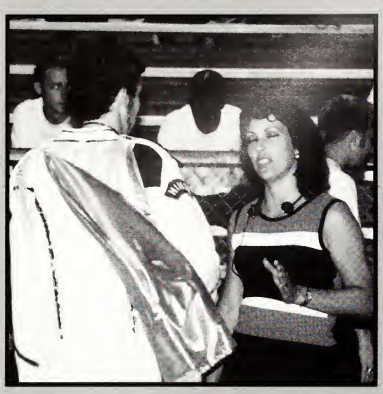

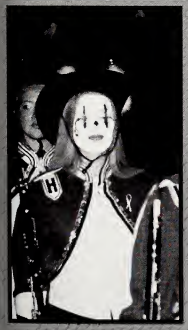

Pearl
Pearl

Hi-Steppers

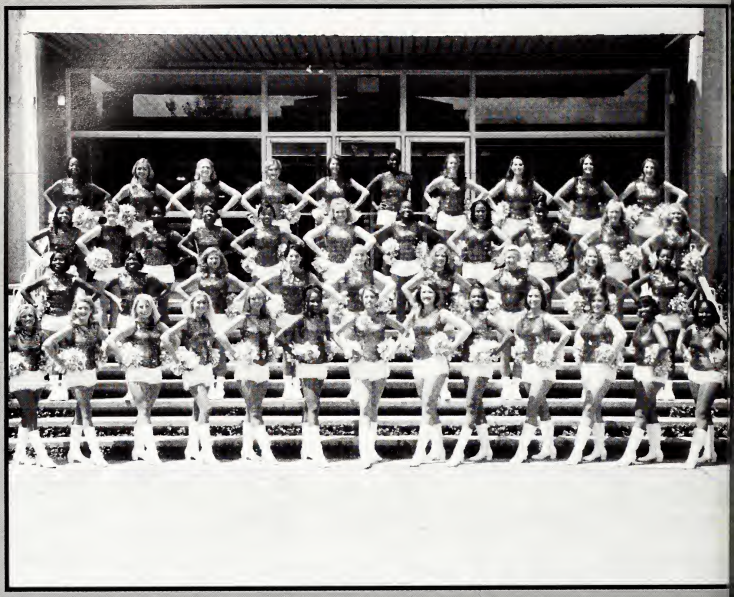

1st Row: Stephanie Ezell, Mandy Weeks, Kricia Miley, Kelly Young, Kim Jones, LaTarsha Brown, Megan Swales — President, Ashley Cummins, LaTonia Brown, Misty Parsons, Mandy Fagan, Roshandra Tillman, Dewana Rogers. 2nd Row: Kim Sashfras, Constance Luckett, Candi Clampit, Danielle Harrelson, Genna Garrett, Lauren Seyler, Kelly Rials, Marla Brooks, Kenyata Harper. 3rd Row: Shentika Hopson, Leslie Warren, Lynda Hasberry, Joycelyn Bell, Keeoka Moore, Tiffany Benningfield, Victoria Milton, Talia Harris, April Angrum, Brandy Blanks, Ashleigh Welch. Back Row: Anntwan Johnson, Erin Clark, Holly Claire Howard, Melanie Haley, Misty Munroe, Coretta Ponder, Wendi Tate, Tia King, Laura Deschamps, Christina Murphy.

The Hinds Community College Hi-Steppers are famous for being the third oldest dance team in the nation They have performed for such events as the Canadian National Exhibition in Toronto, the Miss Americ parade, and the World's Fair in New York, New Orleans, and Toronto. They have also performed annually a the Neshaoba County Fair and have performed at the New Orleans Mardi Gras for over 25 years. The Hi Steppers also make appearances at local nursing homes, veteran's homes, parades, and numerous civic an state convention programs. Under the guidance of Mrs. Anna Bee, the originator of the Hi-Steppers, there i much honor and success with each performance. Hard work and endurance is put forth by all members yea round. Try-outs are held each spring for the upcoming year.

Mrs. Anna Bee
Director

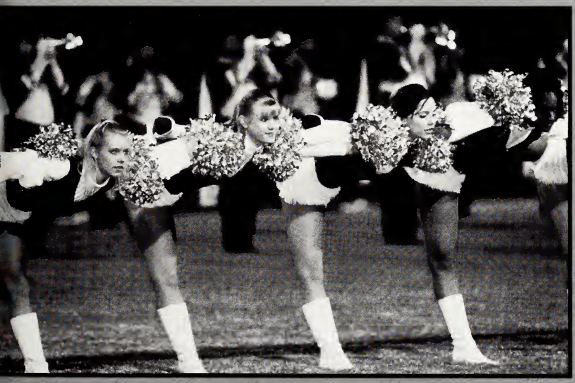

Afro-American Cultural Society

1st Row: Porsha Clark, Keeoka Moore, LaTarsha Brown, Crystal Whiting, Willie Beeks. 2nd Row: Marvin Williams — Sponsor, Terrance Buccuanna, Andrea Portis, Cornelius Wilbert, Tasha Lewis, Reneé Jackson.

The Afro-American Cultural Society is a service and student awareness organization. The objectives of the organization are to promote scholarship, citizenship and fellowship. These objectives will provide a positive relationship between Afro-American students at Hinds and the student government as well as the administration. Membership is open to those students who have a genuine interest in the purpose for which the organization was established.

Agriculture Club

1st Row: Dr. Roger Jones — Sponsor, Truett Channell, Dean Ockmond, Brandon Moak. 2nd Row: Jeff Hughes, Stephen Havens, Derrick Brewer, Chris Sullivan, Shawn Calhoun, J.J. Pope.

While any Hinds student may join the Ag Club it is made up primarily of students majoring in Agriculture, Pre-Vet, or Forestry Transfer Programs or in the Voc/Tech program in the Ag Department. It is associated with National Collegiate FFA, and is active in many activities during the school year, such as hosting Secondary FFA Contest, competing against other community colleges in state and national contests, etc.

Alpha Beta Gamma

1st Row: Bonnie Tuck, Randi Kale, Lora Underwood, Stephanie McBlair, LeAnne Borzik, Meredith Shoemaker, Melanie Morrow. 2nd Row: Brett Horalson, Jessica Marsh, Amber Schultz, Jacob McGaugh, Dan Schrader, Michael Smith.

The purpose of Alpha Beta Gamma is to recognize and encourage scholarship, leadership, and service among students enrolled in business.

Art Club

Pictured: L-R: Gayle McCarty, Sponsor; Kanaria Parker, Jaime Oldenburg, Kristin Breaux, LeAnn Young, Melissa Howie, Russ Schneider, Sponsor; Amanda Duarte. Kneeling: April Dicken, Easton Selby.

The Art Department sponsors the Art Club. The membership is made up of art majors and other students making valuable contributions to the school and community by rendering valuable service in the field of art. The club sponsors trips to museums, participation in school programs, and many social activities.

Associated Student Government

ASG Officers

1st Row:Bernard McKinley, Dan Schrader, Clay Kynerd, David Thomas, ONeal Beeks. 2nd Row: Shunya Hunt, Lauren Seyler, Melissa Harrison, Lauren Carter, James Wright, Chanda Roby, Andrea Portis, Nena Childs, Mandi Ellingburg, Laura Petersen. 3rd Row: Ms. Tekita Williams — sponsor, Misti Munroe, Lori Jones, Kirby Craft, Amberly Wilson, Brooke Sellers, Josef Zelasko.

Lauren Seyler — Reporter/Historian, Laura Petersen — Vice President, Josef Zelasko — President, Misti Munroe — Parliamentarian, Brook Sellers — Secretary.

The Associated Student Gov ernment is a student senat formed from delegates of cam pus clubs, organizations, an commuters. The purpose o ASG is to meet the needs of al the students and to work wit the faculty, staff, and adminis tration of the college. As whole, ASG works not only wit other locations of Hinds, bu with neighboring colleges state wide.

Baptist Student Union

1st Row: Melanie Courtney, Lea Thibodeaux, Mandi Ellingburg, Tara Adams, Ashley Skelton. 2nd Row: Whitney Joy Richardson, Lee Crawford, Tiffany Johnson, Will Jordan, Liz Thurmond. 3rd Row: Kevin Halle, Shonta Craft, John Steadman.

The Baptist Student Union is a ministry to students sponsored by the Mississippi Baptist Convention Board. BSU meets for Bible study at the "Gathering" every Tuesday night at 7:00. It also meets for separate Bible groups. Individual groups such as the leadership team, Praise Team, Drama Team, and Ensemble have all added a special touch to the program. Members tutor children, send out students to do summer mission projects, and support those students through money raised in numerous fund raisers. There are also retreats, mission trips, parties, and fellowships.

Catholic Student Organization

1st Row: Denise Scifes — Sponsor, Desiree Vaccaro, Ginny Loomis, Nina Childs. 2nd Row: LeAnne Borzik, Joe Zelasko, Sandie White, Laure Peterson.

The CSA provides social, spiritual, and service opportunities for all students at HCC.

Circle K

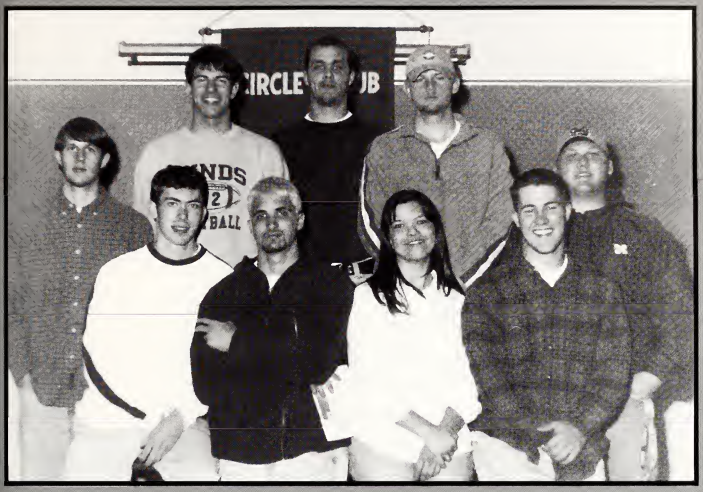

1st Row: David Stovall, Justin Deglemen, Jamie McCaughn, Daniel Shy.
2nd Row: Benji Brown, John Weaver, Jay Montgomery, Paul Martin, Ryan Purvis.

The Circle K Club is a service organization sponsored by the Kiwanis Club. The objective of the club is to provide a forum for its members for good fellowship and high scholarship; to serve the College, the community, and the state; to give primacy to the human and spiritual rather than to the material values of life; and to develop within its members a high degree of serviceable citizenship. Membership is based on scholarship and citizenship, upon approval of this organization. Mr. Bob Hodges is the advisor of this organization.

Hinds Choir

1st Row: Sandy Sawyer, Susan Eversole, Robin Bishop, Ruby Kalil, Danielle Petru, Ashly Skelton, Misty Glisson, Nancy Measles, Amanda Field, Ashley Cline, Leighandrea Mayberry, Mandy Ellenburg. 2nd Row: Doris Young, Talia Harris, Jennifer Johnson, Melissa Edwards, Maria Turner, Jessie Walker, Tameka Wonsley, Beverly Shaw, Adrianne Johnson. 3rd Row: Cornelius Wilbert, Gary Butler, James Scott, Bobby Rush, Jarred Speed, Dustin Cole, Matt Leach, Lee Crawford, Josh Price, Jon Steadman, Terry Fletcher. 4th Row: Bobby Hunter, Joe Cotten, Charles Williams, Jon Mullen, Rufas Gavin, Brad Johnson, Kendrix Gavin, Steve Chapman, Damien Watson.

The Hinds Community College Choir is a non-auditional choir. Members are from the student body of the Raymond Campus. Approximately one-half are music majors. The choir performs annual Winter and Spring concerts on the Raymond Campus in addition to numerous sacred concerts and churches in the Hinds district. Under the direction of Mr. Fletcher

Clefs

1st Row: Susan Eversole, Amanda Field, Mandy Ellenburg, Jessie Walker, Ashley Cline. 2nd Row: Cornelius Wilbert, Bobby Hunter, Bobby Rush, Matt Leach, Jon Steadman.

The Hinds Community College Clefs is an auditioned vocal jazz/pop ensemble chosen from the Hinds Choir. They perform for numerous dinners and conventions within the Hinds district and an annual Cabert on the Hinds Campus.

C.O.G.I.C.

1st Row: Chandra James, Lakisha Briggs, Lori Jones, Crystal Bingham. 2nd Row: Corrie Kimes, Lee Rhodes, Terrell Barnes, Fredrick Redmond, Angelick Brown, Marcus Collins, Derrick Patton.

The HCC Church of God in Christ Club is a religious organization centered towards Bible study, group discussion, and fellowship. It is open to all students that are interested. Our meeting times are Monday and Wednesday at 4:00 p.m. in Reeves Hall room 161/165. For more information contact Doris Powell at 857-3291.

Doris Powell
Sponsor

Delta Epsilon Chi

1st Row: Christopher Paige, Latrell Roach, Anthony Jones, Shirley Welch, Jennifer King, Tracy Bacon, Charlynn Kunkle. 2nd Row: Karetta Conerly, James Griffin, Eric Bryant, Nicole Spires, Demetry Kendrick, Laurie McRaney, Laura Hanks.

Delta Epsilon Chi identifies the program of youth activity relating to Distribution and Marketing Technology Distributive Education Clubs of America, and is designed to develop future marketing and distribution leaders. Its purposes are to develop respect for education in marketing and distribution which will contribute to occupational competence, and to promote understanding and appreciation for the responsibilities of citizenship in our free, competitive enterprise system. Membership in this club is limited to students enrolled in Distribution and Marketing Technology.

Fellowship of Christian Athletes

1st Row: Jeff Terrill — Sponsor, Laura McDade, Candise Taylor, Lindsay Hazelwood, Kimberly Stewart, Kori Crutchfield.
2nd Row: Will Jordan, John Weaver, Scott Fortenberry, Tony Hughes — Sponsor.

The purpose of the FCA is to present to athletes, coaches and all whom they influence, the challenge and adventure of receiving Jesus Christ as Savior and Lord. Through all of this they enjoy the fellowship of other Christian athletes and the giving of all the glory of the Lord. One of their most significant ministries is its college fellowships. Fellowships are groups composed of current college athletes or former high school athletes. FCA groups meet to share their struggles and victories, their feelings and faith, around the common bond of sports. FCA has events such as Bible studies, State Conventions, special music groups, rap sessions, guest speakers, special projects, and an annual talent show.

Eagle Staff

Jamie McCaughn
Co-Executive Editor

Josh Hagar
Co-Executive Editor

Bob Hodges
Advisor

Jay Montgomery
Sports & Chief Photographer

Paul Martin
Photographer

Mandi Ellingburg
Layout & Design

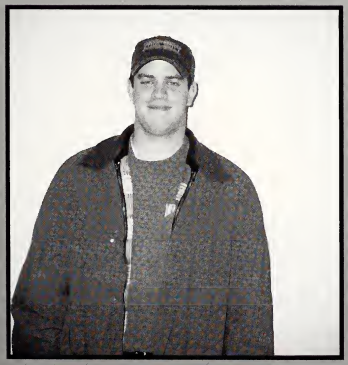

W.T. Herrod
Layout & Design

Gospel Choir

1st Row: Monica Turner, Crystal Winger, Courtney Huell, Cassandra Burnside, Vanessa Ross, Vickie Jones. 2nd Row: Damien Watson, Bobby Hunter, Joe Cotten, Lee Rhodes, Terrell Barnes, Tamara REnee Taylor, Chancy Gilbert, Lawanda Tobias, Tiffany McGuire, Nicole Mallard, Angelick Brown, Crystal Bingham, James Parker, Lewis Thompson.

The Hinds Community College Gospel Choir is a religious organization that is dedicated to lifting up the of Jesus in song and praise. It is open to all students. The Gospel Choir has toured throughout Mississippi, Texas, Alabama, and many other places. We meet every Monday and Wednesday at 6:30p.m. in Reeves Hall, Room 161 or 165. For further information contact Mrs. Doris Powell at 857-3291

Hinds Association of Legal Students

Left to Right: Jessica Quarles, Sarah Trueblood, Shunya Hunt, Theresa Morgan, Natasha Nickson, Jennifer Baker, Tricia Nelson, Jennifer Housend, Tameka Ivy.

The Legal Club promotes activities in the legal profession and community. It is active in school activities, court observance, charitable organizations, and fund raisers. Membership is open to anyone interested in the legal profession.

Hinds Forensics Association

1st Row: Mindy McKay, Jennifer Johnson, Kristi Fairchilds, Sharron Taylor, Dianna McDougal. 2nd Row: Paula Rodriguez, Antonio Smith, Chandra Williams.

The purpose of this association is to promote and to provide experience in competitive speaking both on campus and in intercollegiate speech competitions.

Hinds Connection

1st Row: BeBe Garrison — Sponsor, Betsy Mathews, Mary Beth Nowell, Chanda Roby, Benita Milton, Amber Mullins, Krista Kinnebrew, Lee Ann Brooks, Melissa Rimes, Reggie Harris — Sponsor. 2nd Row: Jay Allen — Sponsor, Kent Reid, Terrance Carter, Lee Flaherty, Charles Downing, James Logan, Megan Poirrier, Adrianne Johnson. 3rd Row: Josh Hagar, Laura Deschamps, Kate Leggett, Amberly Wilson, Bethany Langston, Davida Rummells, Rebekah Baggett, Amanda Mullins, Erica Flippo, Kalee Braswell.

Hinds Connection is the student recruiting and public relations group for Hinds Community College. Connection duties include serving as hosts and hostesses for special activities on and off campus, serving as tour guides for campus tours, and assisting with the registration of participants at other special activities. Recruiting functions include visiting high schools; manning booths and displays at college fairs, shopping centers, and high schools; and communicating with prospective students by telephone or by mail. Requirements to be considered for membership selection can be requested from either the Institutional Advancement Office or the Enrollment Management Office located on the Raymond Campus.

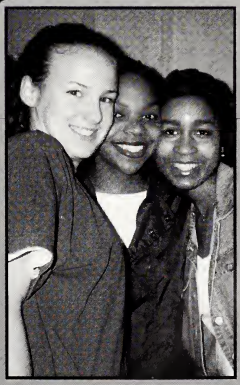

Hindsonian Staff

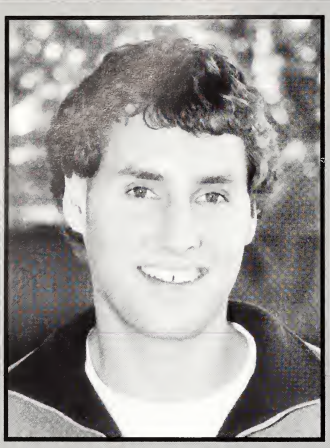

Jeremy Cole
1st Semester Editor

Justin Degelman
2nd Semester Editor & Cartoonist

Bob Hodges
Advisor

Jay Montgomery
Sports & Chief Photographer

Paul Martin
Photographer

Jason Jenkins
Cartoonist

Home Builders

1st Row: Jessica Scott, Melissa Harrison, Ann DeFoore, Kawana Harper.
2nd Row: Paul Martin, Jerry Kelly, Lonnie Harper — Advisor.

The American Institute of Building Design is an organization that focuses on the improvement of the professional standards of those students engaged on working toward a degree in the field of Drafting Technology and to maintain a closer relationship with Alumni in the field of Architectural Drafting. Membership is open to those students who have declared Drafting and Design Technology as their major field of study, and who have been recommended in writing by the chairperson of the membership committee.

Honors Program

1st Row: Donald Overstreet, Lisa Thornton, Melissa Opiela, John Newton, Laura Franklin, Amanda Creel, Laura Dunn, Misty Morgan, Erica Flippo, Dianna McDougal, Whitney Joy Richardson, Heather Farris, Keicia Patrick, Ms. Becky Fernis, Krista Kinnebrew, Ashley Skelton, HCCH Director Ms. Kristi Sather-Smith. 2nd Row: Amanda Pikul, Nena Childs, Laura Petersen, Marshall Wall, Josef Zelasko, Melissa Rimes, Sharee Harrison, Mitzi Reed, Emily Wand, Todd Wimberly, Rob Peeples, Jenny Mahaney, Katie Ribeiro, April Anders, Paige Mellon. 3rd Row: Michael Barlow, Dan Schrader, Dustin McKnight, Mary Helen Parker, Jennifer Dahlman, Alison Bradley, Rebekah Baggett, Ben Stubbs, Matt White, Brian Ross, Matthew Zetterholm, Bill Howell, Misty Campbell. 4th Row: Zach Faulkner, Donald Guynes, Daniel Robertson, Billy Allen, Justin Brady, Michael Williamson, Charles Ezelle, Matt Hendrix, Jason Zimmerman, Joey Watson, Stephen Scott, Kirby Craft, Kevin Orkin, Leslie Kirk, Nikki Hartin, Brooks West, Joey Powell.

The mission of Hinds Community College Honors Program is to provide an enhanced and supportive learning environment for outstanding students. The Honors Program curriculum features: designated core-curriculum honors course sections, seminars, interdisciplinary studies, independent study, research opportunities, international study and leadership development. Special co-curricular activities and field trips are also part of the Honors Program. Individual and group counseling are provided through the College counseling offices and the HCCH Center. HCCH students are given priority in scheduling courses at HCC. The program also helps honor students locate and apply for scholarships at four-year institutions and schedules campus visits and introductions to honors programs at four-year institutions. The HCCH Program works closely with Phi Theta Kappa and other honorary scholastic societies with HCC chapters to encourage and reward academic excellence.

Lendon Players

Landscape Management Technology Club

1st Row: Jennifer Burner, Amy Nord, Donald Hendon, Bruce Stuckey, Trey Hughes, Amber Cliett, Christina Bunger, Chris Mason. 2nd Row: Allison Stafford — Sponsor, Brent Hearn, Addam Beehe, Susan Eversole, Lynda Hasberry.

1st Row: Leif McKay, Holly Scoggins, Ben Profilet, Lee Trevathan, Reggie Winston, Martha Hill — Advisor. 2nd Row: Hank Ditto, Timmy Gilbert, Paul Cofer, Jason Martin, Bo Wigley, Aaron Morris, Todd Pollard.

Landscape Management Club is oper to all students majoring in any Land scape, Horticulture, or Turf Manage ment field. The LMT Club offers those students opportunities to develop lead ership skills, teamwork, and community service projects. Through the LMT club's opportunities such as fund rais ers, career days at local high schools garden display installation and commu nity service projects, students interac with each other and the public and help to educate others about the caree choices available in the Green Industry

Psi Beta

1st Row: Marshall Wall, Joe Zelasko, Daniel Robertson, Daniel Shy, Sharon Dorman — Advisor.
2nd Row: Laura Dunn, Laura Peterson, Nena Childs, Jamie Sheren, Amanda Pikul, Lauren Donald.

Psi Beta is a new campus organization. It is a national psychology honor society.

SAAD

Left to Right: John Davis, Coty Fowler, Nicki East, Brad Peeler, Chad Garner, Shawn Prett.

SAAD enables concerned, responsible students to respond in a proactive way to a major killer of their age group — drunk driving. The program combines abuse prevention with practical solutions to DUI situations.

Phi Beta Lambda

Front Row: L-R: Mary Armstrong, Shirley Mays, Theresa Morgan, Amelia Williams, David Harrington. 2nd Row: Sara McClendon, Adrian Johnson, Andrea Crosby, Tameka Ivy, Crystal Bingham. 3rd Row: Paricia Jones, Brenda Maxwell, Susan Weatherford, Tina Puckett. 4th Row: Cassandra Gaddis, Shelby Liggins.

Phi Beta Lambda is a non-profit educational association for students preparing for careers in business, entrepreneurial or business-related fields. The association prepares students for employment by promoting competent, aggressive business leadership, increasing understanding of American free enterprise, establishing career goals, encouraging scholarship, promoting efficient money management, and developing character and self-confidence. Co-curricular activities encourage career development, civic service, economic education, community involvement and business advocacy. An extensive competition program is offered to challenge members in their academic pursuits.

The members of Epsilon Eta Chapter of Phi Beta Lambda are proud of their growing membership. There are approximately 30 active members in the chapter. As part of our program of service, the chapter donates to the Salvation Army and March of Dimes and makes contributions to disaster victims. Annually the chapter contributes to the FBLA/PBL Foundation which helps first-place state winners attend the national PBL competition. Members are involved in fundraising to support various activites such as attending PBL State Conference, sponsoring speakers, and taking field trips. The most challenging learning experience is hosting the FBLA Central District competition for high school students in the central part of the state.

Phi Theta Kappa

1st Row: Joshua Gordon, Advisor, Joseph Powell, Ruby Kalil, Kristin Breaux, Michelle Breaux, Ginny Loomis, Nena Childs, Laura Peterson, Heather Farris, Ashley Skelton, Ester Sanders, 2nd Row: Melanie Morrow, Keene Dixon, Matt Hendrix, Lori Bailey, Katrina Jones, Jessica Barlow, Lakish Briggs. 3rd Row: Vikesha Forrest, Amber Robertshaw, Nodja Adams, Chuck Shue, Brad McIntosh, Matthew Zetterholm, Lauren Donald, Jessica Gary, Lori Jones, Benji Brown, Stacey Duke, Advisor

The Raymond Gamma Lambda Chapter of Phi theta Kappa is a non-secretive organization as well as the international society for community and junior college students who have a 3.5 cumulative grade point average or above, possess recognized qualities of citizenship, and are recommended by the faculty.

Phi Beta Psi/Delta Phi Beta

1st Row: Kimberly Sashfras, Shentika Hopson, Janice Duncan-Spo, Lamar Boone, Kenn Cooley.
2nd Row: Talia Harris, Zakiyyah Dillon, David Thomas, Cornelius Wilbert.
3rd Row: Anntwan Johnson, Misti Munroe, Chris Shoemaker, Kendall Jones.
4th Row: Derrick Parker.

Phi Beta Psi and their sister group Delta Phi Beta are organizations with the purpose of finding strength through character, using diversity as a tool, and above all being a society that challenges the medium and upholds the standards of Hinds. In order to be a member, an individual must be in good standing with the College and maintain a 2.5 average. This organization participates in the Stewpot Community Center and the Fashion/Talent Show at Hinds.

Delta Epsilon Chi — JATC

1st Row: Jenny Mitchell, Dorothy Durham, Eddie Wansley, Sue Kennedy, Matt Huffman, Jennifer Young.
2nd Row: Donna Lee, Kenyatta Floyd, Marcia Hartzog, LaShaundrea Bradford, Zara Hayes, Georgia Lewis, Barbara Kinsey, Larry Richardson: sponsor, Kathleen Bruno: sponsor, Amy Brown.
3rd Row: Jerry Ainsworth: sponsor, Seth Strickland, Dwight Ward, Darrell Harper, Tyson Turnage.

Delta Epsilon Chi identifies the program of youth activity relating to Distribution and Marketing Technology — Distributive Education Clubs of America and is designed to develop future marketing and distribution and hotel/motel restaurant management which will contribute to occupational competence and to promote understanding and appreciation for the responsibilities of citizenship in our free competitive enterprise system. Membership on the Jackson Campus is limited to students enrolled in Hotel Restaurant Management Technology.

Hinds Association of Legal Students — JATC

1st Row: Starkey Hudson, Tajuana M. Smith, Elizabeth Veal, Deirdre Jackson.
2nd Row: Thomas Powell — Sponsor, Maushunia Johnson, Jeff Knoth, LaShanda Martin, Bernadette Floyd, Shaquila Carton, Clyissa Jones, Sharitae Mozee, Elizabeth Williams, Ray Hansford.

Hinds Association of Legal Students: The Hinds Association of Legal Students exists to encourage an awareness of the importance of the basic skills necessary to do work of a legal nature and to promote a better understanding of the responsibilities involved; to acquaint students with the function of the judiciary and other departments of the court; and to sponsor in the legal field.

Student Senate — JATC

1st Row: Mrs. Sutton — Sponsor, Shevan Sutton, Kamellia Williams.
2nd Row: Beatrice Cooks, Corey Chambliss, Jr.

The student body consists of all enrolled students. The Student Senate serves the student by presenting student input through electronics, special activities, clubs, and organizations. Selected senate members serve on the District Associated Student Government (ASG) which is the governing body for each local Student Senate.

Phi Beta Lambda — JATC

1st Row: Carr — Sponsor, Waite — Sponsor, Sara Lenard, Kamellia Williams.
2nd Row: Griffin — Sponsor, LaToya Phillips, Schenika Harrison, K'leita Campbell, Gloriastine Harris, Broadway — Sponsor.
3rd Row: LaToya Wells, Benatta Spann, Charlotte Cooper, Jennifer Mitchell, Uylissa Jones, Ray Hansford.

PHI BETA LAMBDA — NU BETA EPSILON CHAPTER

Phi Beta Lambda is an educational association of student members preparing for careers in business. It is open to all students interested in all areas of business. PBL helps to promote business leadership, establish career goals, develop character and facilitates transition from school to work. Members participate in state, regional, and national activities.

Phi Theta Kappa — JATC

1st Row: Sue Kennedy, Angela West, Maushona Johnson, Josephine Wells, Elizabeth Hartford, Valerie Ford, K'leita Campbell, Hilda Wells — advisor.
2nd Row: Mary Robinson — advisor, Javarus McGee, Michael Parker, Mark Williams, Allison Broad, Dorothy Price, Shirice Reed, Sara Lenard.

The Alpha Zeta Omega chapter of Phi Theta Kappa is located at the Jackson Campus Academic/Technical Center. This is a non-secret national scholastic society for community/junior colleges composed of students whose grades are in the upper ten percent of the College enrollment. Membership is based on scholastic achievement and citizenship qualifications. Members participate in state, regional, and national activities.

PASTE — JATC

1st Row: Perla Judson, Kirsten Tubbs, Erica Williams, Keri Barnes.
2nd Row: Dr. Mary Ann Jacobs, Katina Franklin, Sherry Johnson, Lakisha Williams, Jeannette Taylor, Lakeshia Smith, Bridgette Rogers, Artess Heard, Gloria Johnson, Valerie Bolden-Paige, Latonya Miggins, Daphne Colbert, Nanvy McMurtray.
3rd Row: Annette Mikell, Maude Jones, Cedric Jones, Burlene Brumfield, Terica Hall.

PASTE (The Preschool Association of Students, Teachers, and Educators) is an organization that meets throughout the year for informative programs involving child care.

Associated Student Government — NAHC

1st Row: Shemica Marbra — Secretary, Feliscity Robbins — President, Dietrich Taylor — Vice President, Kristen Downs — Parliamentarian, LaShendra Brown — Historian. 2nd Row: Darein Spann, Andrew Johnson, Wendy Wood, Amanda Holliday, Sheri Monsour, Brandi Baker, Sheila Gambill, Jason Reeves, LaFreida Colman, Belinda Allen.

The Associated Student Government is a student senate formed from delegates of campus clubs, organizations, and commuters. The purpose of ASG is to meet the needs of all students and to work with faculty, staff, and administration of the college. As a whole, ASG works not only with other locations of Hinds, but with neighboring colleges state-wide.

American Dental Assistants — NAHC

1st Row: Dr. Gavant, Cynthia White, Carrie Coley, Michelle Clopton, Angela Grant, Naquilla Johnson, Lisa Moss, Rodney Rogers.
2nd Row: Andria Johnson, Tonisha Rouster, Kristy McFarland, Amber Tucker, Sheri Monsour, Jamie Martin.
3rd Row: Tongie Brown, Claudette Anderson, Connie Skinner, Janet Spitchley, Misty Twiner, Lacey Huddleston.
4th Row: Betsy Alvarez, Tracy Burns, Jenetta Bailey, Shannon Whatley, Leila Whitesides, Tina Puckett, Kristy King.

The ADAA is an organization whose objectives are to share in the responsibility for quality dental health care, advance the practice of dental assisting by encouraging formal education to educationally support the dental assisting profession, and to communicate effectively with all members of health-related professions. Membership is open to any full-time student on a dental assisting program or to a graduate of a dental program.

Lambda Beta — NAHC

1st Row: Diane Sylvester, Rebecca Snoddy, Kandis Stanford, Wesley Smith, Levonne Wiley.
2nd Row: Shirley Miller — sponsor, Connie Hendrick, Alyssa Malone, Kristi Moore.
3rd Row: Nikki Douglas, Christine Sikes, Mindy Freeman, Renee Boone.

The Hinds Chapter of Lambda Beta is a national honorary society for respiratory care students and is academically limited to upper 25% of the respiratory therapy students.

Student Medical Records Association — NAHC

1st Row: Katherine Piazza — Sponsor, Judy Moore — Sponsor, Debra Sharp, Denetra Turner, Laurie Rummels, Samantha Marshall, Pat McKinney.
2nd Row: Detrica Granderson, Donna Garth, Kim Taylor, Tuba Woodruff, Yulanda Williams, Lashanda Brown.
3rd Row: Barbara Matthews, Gene Ashley, Tiffany Frith.

HOSA — NAHC

1st Row: Virginia Griffen, Carletha Brown, Tara Foil, Kenyetta Smith, Sherry Brown, Tameka Lockheart, Vana Soto, Jan Terril — Instructor. 2nd Row: Belinda Edwards, Brandi Goolsby, Shana Ashford, Lee Ann Vanderford, Sashelia King, Melisha Watson, Jemilia Goodloe, LeQuita Adams. 3rd Row: Nik-Ki White, Amanda, Cameron Hill, Khara Johnson, Danielle Hudgens, Jana Chapman, TeQuila Holt, Tabitha Mabry. 4th Row: Tamara, Clorisha Harris, Patti Johnson, April McNeal, Cynthia Burden, Latasha Hall. 5th Row: Tonya Mercer, Elizabeth Allen, April Reeves, Atonda Pumell, Melissa McClendon, Pastina Newland, Kesha Lewis. 6th Row: Latasha Wilder, Freda Smith, Anita Bullock, Christina Collier, Rachael Washington, Sandi Bridgeman, Kina Peyton. 7th Row: Ini Jones, Marla Lindsey, Shandra McGruder, LaFrances Evans, Tiffany Sheriff, Minnie Ervin. 8th Row: Angela Davis, Melissa Cagle, Kesha Cunningham, Cynthia Casey — Instructor, Shentoya Evans, Janie Davis.

Health Occupations Students of America is a national organization of students enrolled in health occupations. These programs and activities help individuals develop their physical, mental, and social well being. Members strengthen their leadership and citizenship abilities through interaction with professional business and other student organizations. They have the opportunity to share experiences with others in the health field.

HOSA — NAHC

t Row: Joann Horton, Victoria Green, Ray Williams, Kakeyla Manning, Ira Irving, Shona Taylor, Nikki Moore, Canreta Carter, Regina
ohnson, Tonya Brown. 2nd Row: Alisha Gaylor, Mary Williams, Maryte Pyron, Youlanda Ollie, Stephanie Patton, Rosalind Cooper,
lisha Hernandez, Shantae Collier, Natalie Woods. 3rd Row: Dearlonia Willis, Janet Theriot, Felisha Branch, Felicity Robins, Shandra,
aula Dunham, Juanita Johnson, Electra Johnson. 4th Row: Adam Prime, Mary Green, Sherline Levy, Tamaara Taylor, Charlott Sutton,
kelia Holt, Karneka Turner, Lashaunda Summers, Tiffany Benson. 5th Row: Delitha Fulgham, Clorisha Hurris, Bridgett Williams,
rancis Williams, Tiffany Riley, Jermaine McNeals.

Phi Theta Kappa — NAHC

Left to Right: Rhonda Tollver, Vicki Dantone, Yvonne Cain — advisor, Tarshe Mack — advisor.

The Alpha Iota chapter of Phi Theta Kappa is located at the Nursing/Allied Health Center. Membership is based on a scholastic achievement and citizenship qualifications. This is a national scholastic society for community/junior colleges composed of students whose grades are in the upper ten percent of the college enrollment. Members participate in state, regional and national activities.

Associated Student Government — Rankin

1st Row: Alicia Farmer, Amanda Jeffcoats, Olivia Rutledge, Mandy Moore, Jill Morgan. 2nd Row: Billy Dean, Libbe Martin, Patricia Martin, Melanie Tullos, LeighAnn Sheppard, Jessica Marsh. 3rd Row: Adam Hall, Chad Reynolds, Jay Ware, Tom Odom, Chris Burgio, Patten Wood.

The student body consists of all enrolled students. The Associated Student Government serves the students by presenting student input through elections, special activities, clubs, and organizations. Selected ASG members serve on the District Associated Student Government.

Biology Club — Rankin

R: Jennifer Rother, Tina Kirby, Marietta Brent, Patricia Luckett, Toni Musgrove, Tullio rett — Sponsor, Amanda Thornton.

The purpose of this organization shall be to provide an avenue through which students can explore and broaden their interests in the biological sciences. It also promotes career awareness in the biological sciences and technology and fellowship between club members.

Baptist Student Union — Rankin

t Row: Nevin Halle, Dianna McDougal, Lea Gunter, Lindsay Davis, Lynn Acker. 2nd Row: isty King, Lea Thibodeaux, Shelley Houston, Kerri Reed, Leigh Ann McLeod, Larry Tubb BSU Intern. 3rd Row: Brian Ross, Jeremy Davis, Joseph Gibbs.

BSU at Hinds Community College is a fun, caring, safe, accepting, friendly, exciting, relevant, seeking, struggling, REAL . . . Place for you. BSU is a Mississippi Baptist Ministry for college students designed to win non-Christians to faith in Christ, to encourage individual and group Bible Study, and learn about and be involved in local, state, national, and foreign mission projects. BSU seeks to provide a wholesome Christian fellowship where students can involve themselves in ministry and personal growth activities. BSU — "On the way to where you are bound." BSU is available on the Raymond, Rankin, Utica and Vicksburg campuses. E-mail address — HindsBSU@aol.com.

Phi Beta Lambda — Rankin

1st Row: Kathy Harris, Tammy Mangum, Promise Burrell, Rachelle Hall, Hope Saxton, Karnesto Ward. 2nd Row: Mrs. Pam Perry (Sponsor), Melissa Denson, Ashley Parker, Amanda Sistrunk, Aimee Roberts, Mrs. Carly Page. 3rd Row: Angel Bratcher, Jennifer Withers, Jessica Cannon, Lisa Staten, Brandi Brooks, Sammy Goodin. 4th Row: Latisha Spann, April Durr, James Hemphill, Karen McLean, LaTonya Gray.

Phi Beta Lambda is an educational association of student members preparing for careers in business. It is open to all students interested in all areas of business. PBL helps to promote business leadership, establish career goals, develop character and facilitates transition from school to work.

Delta Epsilon Chi — Rankin

1st Row: Sonya Gray, Crystal Millwood, Adrienne Martin, Lindsay Dunn. 2nd Row: Tracey Horne, Linda Brown, W.C. Lloyd, Bethany Hexum, Shaunta Johnson, Amy Thompson, Joni Holley, Kate Ragsdale, Nan Woods (Sponsor).

Delta Epsilon Chi identifies the program of youth activity relating to Distribution and Marketing Technology — Distributive Education Clubs of America, and is designed to develop future marketing and distribution leaders. Its purposes are to develop a respect for education in marketing and distribution which will contribute to occupational competence, and to promote understanding and appreciation for the responsibilities of citizenship in our free, competitive enterprise system. Membership in this club is limited to students enrolled in Distribution and Marketing Technology.

Phi Theta Kappa — Rankin

1st Row: Jessica Short, Stacy Parker, Jessica Lloyd, Tenneille Teasley. 2nd Row: Allison Weathersby, Mildrey Egues, Jennifer Duncan, Audrey Mize. 3rd Row: Kathryn Criswell, Patten Wood, Sharee Harrison, Larry Martin (Advisor).

Phi Theta Kappa — Alpha Omicron Omega Chapter

Phi Theta Kappa is a national scholastic society for community/junior colleges composed of students whose cumulative grade point average is a 3.5 or higher. Membership is based on scholastic achievement and citizenship qualification. Members participate in state, regional, and national activities.

Medical Assisting Club — Rankin

1st Row: Jamie Harrison, Tonya Simon, Luanne Hughes, Amanda Clark. 2nd Row: Sherry Jones, Dayna Lawrence, Chrissy King — Sponsor, Marsha Sloan.

The Medical Assistant Club promotes an understanding and appreciation of professional medical assisting technology which will contribute to occupational competence.

Phi Theta Kappa — Vicksburg

1st Row: Stephanie Wilson, Liz Clark, Alison Faulkner, Cinda Jackson, Lacie Nelson, Sarah Shoemaker — advisor, Debbie Leopold, Gina Hull.
2nd Row: Rick Haggard, Paul Gay, Rena Brown, Dione Bagby, Sarah Wilhelms, Chastity Beard, Kim Brock, Erin Brock, Lenora Schilling, Ben Smithhart.

Phi Theta Kappa is a national scholastic society for community/Junior colleges composed of students whose cumulative grade point average is 3.5 or higher. Membership is based on scholastic achievement and citizenship qualifications. Members participate in state, regional, and national activities.

Phi Beta Lambda — Vicksburg

1st Row: Patrice Miller, Michelle DePriest.
2nd Row: Jeanette Moulder, Jennifer Harrigill, Janet Conn.

Phi Beta Lambda is the national organization for all college students participating in business and office programs. The purpose of the organization is to provide additional opportunities for college students in business and office education, to develop vocational and career competencies, and to promote civic and personal responsibility.

Word From The Editors

• • •

Well, we are sitting here, once again, in our small hole in the world trying to come up with something to write for our editor's message. How can we possibly put this experience into mere words? The many arguments, heated discussions, and long nights and weekends have truly left their mark instilled in our minds forever. More importantly than the hard work we put into the creating of the Eagle 2000, is all of the fun we had. The trip to Dallas (crickets), the lame jokes (where was Kennedy killed?), and all the "five minute" breaks were the best of times.

We want to thank our faithful friends: Kendall, Mandi, Jay, Paul, W.T., Justin, and Jason for all the help, advice, and encouragement. We would have gone completely insane without you guys. Thanks to Mrs. Nadine for always listening to us complain, Mrs. Harriet for the support, Tammi for the pictures, and Tracy for the art work. Last but not least, thanks to Bob. We thank you for your friendship, the memories, the opportunities, and the experiences.

It's been a long, hard journey, but we survived!

Josh Hagar
Co-Executive Editor

Jamie McCaughn
Co-Executive Editor

yearzine 2000

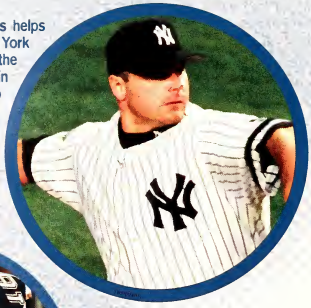

Roger Clemens helps the New York Yankees beat the Atlanta Braves in four games to win the 1999 World Series.

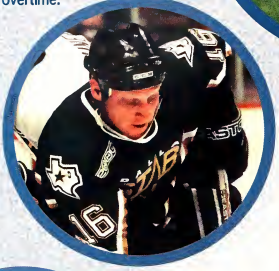

The Dallas Stars capture the Stanley Cup with Brett Hull's game-winning goal in triple overtime.

Mia Hamm and Brandi Chastain lead the team in a 5-4 narrow, penalty-kick victory over China to win the Women's World Cup.

In sports, it was a year for firsts. Forty million viewers tuned in to watch the U.S. Women's Soccer Team triumph over China and Tiger Woods win six straight PGA tournaments. The Dallas Stars became the first team since the 1994 New York Rangers to win both the President's Trophy and the Stanley Cup in the same season. In addition, Lance Armstrong overcame a bout with cancer to win his first Tour de France.

Tiger Woods' PGA Tour winning streak comes to an end when he is beaten at the Buick Invitational.

Quarterback Kurt Warner leads the Rams to a 23-16 victory over the Tennessee Titans in Super Bowl XXXIV.

Chicago Cubs' right fielder Sammy Sosa hammered out a big 63 homeruns in 1999.

SPORTS

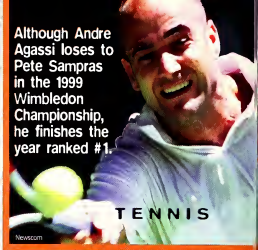

Although Andre Agassi loses to Pete Sampras in the 1999 Wimbledon Championship, he finishes the year ranked #1.

TENNIS

The Winston Cup Series Champion, Dale Earnhardt, wins three times in 1999.

NASCAR

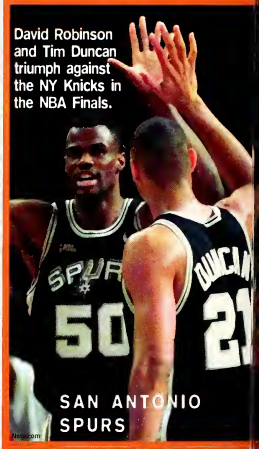

David Robinson and Tim Duncan triumph against the NY Knicks in the NBA Finals.

SAN ANTONIO SPURS

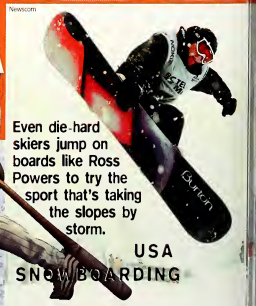

Even die-hard skiers jump on boards like Ross Powers to try the sport that's taking the slopes by storm.

USA SNOWBOARDING

The year 2000 was greeted with celebrations across the globe, including a fantastic fireworks display at the Eiffel Tower and religious ceremonies in Jerusalem. Looking back on 1999, we see a year filled with hope for the future, but also a year plagued by war and natural disaster. The conflict in Serbia kept the world on the edge of its seat, while earthquakes, tornadoes and winter storms focused our attention on international relief efforts. In 1999-2000, we also said goodbye to some of the world's most beloved celebrities including John F. Kennedy Jr., Walter Payton and Charles Schulz.

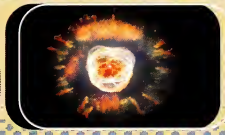

WEATHER

The century came to a close with an upsurge of natural disasters. Hurricane Floyd caused $4.2 billion worth of damage on the East Coast while snowstorms crippled regions of the Northeast and Midwest. Internationally, earthquakes killed thousands in Turkey, Columbia and Taiwan.

DISCOVERY

The Hubble Telescope, Earth's orbiting eye to the heavens, beamed back pictures of new planets and nebulas, while kinks in the NASA Mars Polar Lander mission delayed hopes of discovering more about the mysterious red planet.

MILLENNIUM

While some stockpiled Y2K supplies and safeguarded their computers against the "millennium bug," others rang in the new century with fireworks, parties and religious celebrations. While merchandise branding the date 01.01.00 filled stores, millennium countdown clocks were seen everywhere from billboards to post offices.

GOODBYE

As we said goodbye to the century, we also said goodbye to some of the world's most beloved celebrities. John F. Kennedy Jr. was killed in a private plane crash while Charles Schulz passed away on the night before his last "Peanuts" comic strip was to be published in Sunday papers around the world. Sports legends Walter Payton, Joe DiMaggio and Tom Landry also left us this year.

MUSIC

Alternative band SMASHMOUTH releases their much anticipated sophomore album "Astro Lounge."

BACKSTREET BOYS

The Backstreet Boys release their smash album "Millennium" and take home the 1999 American Music Award® for Favorite Pop/Rock Band/Duo/Group.

JENNIFER LOPEZ

Latina actress and singer Jennifer Lopez debuts her pop album "On the 6" scoring a dance hit with "If You Had My Love."

FAITH HILL/TIM MCGRAW

The country couple both receive nominations at the 1999 American Music Awards. Faith Hill's album "Breathe" debuts at #1 on the Billboard Top 200.

RICKY MARTIN

"Livin' La Vida Loca" and "She's All I Ever Had" take Ricky's first English album multi-platinum.

BRITNEY SPEARS

"Boy Bands" and Latin superstars lead the 1999-2000 music scene. 'N SYNC and Backstreet Boys keep fans screaming for their good looks and slick dance moves. Ex-Menudo vocalist Ricky Martin wows audiences with his first English album, and actress/singer Jennifer Lopez scores big with her own first album "On the 6." The biggest success story of the year, however, is former Mouseketeer Britney Spears' meteoric rise to fame via her debut LP "...Baby One More Time."

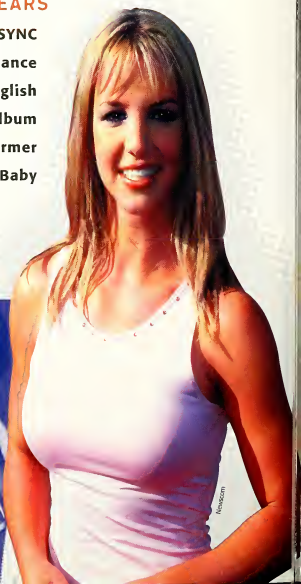

These cool cowgirls continue to enjoy the success of their breakthrough album "Wide Open Spaces."

DIXIE CHICKS

TLC returns to the hip-hop scene with "Fan Mail," featuring the singles "Come On Down" and "No Scrubs."

TLC

BIG DADDY

Comedian Adam Sandler tries his hand at parenting to impress Joey Lauren Adams. Co-stars include Cole and Dylan Sprouse and SNL buddy Rob Schneider.

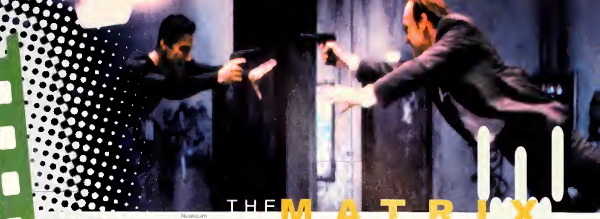

THE MATRIX

Incredible special effects and kung-fu fighting make this sci-fi thriller an instant classic. Keanu Reeves trained for months to pull off moves like this.

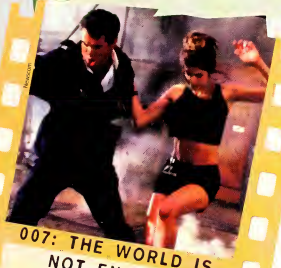

007: THE WORLD IS NOT ENOUGH

Returning as 007, Pierce Brosnan and beauty Denise Richards carry on the Bond legacy in this 19th installment of the films.

George Lucas makes history again with the 1999 release of "Star Wars: Episode 1 - The Phantom Menace." Star Wars fans waited in line days before the premiere in hopes of being one of the first to see the prequel.

"10 Things I Hate About You," a remake of *The Taming of the Shrew*, introduces newcomer Julia Stiles as a high school student who presents a challenge to her suitor Heath Ledger.

Keanu Reeves stars as a 21st century hacker in "The Matrix." This ground-breaking science fiction film excites audiences with computer-generated effects and superbly choreographed fight scenes.

THE MUMMY

Brendan Fraser stars as a soldier in the Foreign Legion who helps unearth a wicked curse in turn-of-the-century Egypt.

RUNAWAY BRIDE

Richard Gere and Julia Roberts reunite in this heartwarming love story about a skittish bride-to-be.

Natalie Portman, Liam Neeson, and Ewan McGregor star in the highly anticipated prequel to the original Star Wars trilogy.

TIME OF YOUR LIFE

In a "Party of Five" spin-off, Jennifer Love Hewitt's character, Sara, moves from San Francisco to New York, striking out on her own in search of love, success and her estranged father.

E. R.

Julianna Marguilies, winner of four consecutive Emmy nominations for her role as head nurse, Carol Hathaway, enjoys the fifth season, with the rest of the "E.R." cast.

WHO WANTS TO BE A MILLIONAIRE

Contestants, chosen by a call-in selection process, compete to win increasing amounts of money up to $1,000,000. Regis Philbin coins the phrase of the year with "Is that your final answer?"

FRIENDS

As the leadoff series on NBC's "Must See TV" lineup, "Friends" continues to enjoy ratings success after six seasons, reaching an audience of 23.5 million people each week.

STARK RAVING MAD

Neil Patrick Harris (Doogie Howser, M.D.) stars as Henry McNeely, a young book editor who is thrust into the chaotic, and often hilarious, world of a bestselling horror writer.

7TH HEAVEN

Featuring cast members Jessica Biel and Barry Watson, the WB Network's wholesome "7th Heaven" continues to follow the trials and tribulations of the Camden family.

R O S W E L L

Starring Jason Behr and Shiri Appleby, this sci-fi drama centers around a group of aliens, posing as teenagers, who struggle to conceal their identities while discovering what it means to be human.

The networks presented us with a dazzling variety of shows, many of them teen-oriented. The WB Network led the way with "Buffy the Vampire Slayer," "Dawson's Creek" and newcomers, "Roswell" and "Popular." Jennifer Love Hewitt ventured out on her own, tackling the concrete jungle of New York City in "Time Of Your Life." Animated sitcom "The Simpsons" remained popular while cartoonist Matt Groening's newest series, "Futurama," gained a wider audience. Finally, talk show personality Regis Philbin crossed over to game shows asking the country, "Who Wants To Be A Millionaire?"

TRENDS

BASEBALL CAPS:
Caps top off the year as well as heads

HAIR COLOR:
Girls indulge in highlights and bright streaks

POWERBEADS:
These bracelets give you good karma, good luck and good looks

V-NECK:
Guys are showing their stuff in shirts from GAP® and Abercrombie & Fitch®

DRAWSTRING PANTS:
These pants are loose and cool

POCKET WATCHES:
Turn back time with vintage style watches from popular brands

CARGO PANTS:
Pants that can hold all your stuff

BOY DOCS:
Chunky-soled boots by Dr. Martens® remain a favorite

GIRL'S SHOES:
Girls stand tall in fashionable platform heels

YEARZINE

Back Forward Reload Home Search

Taylor
www.taylorpub.com

Netsite: http://www.taylorpub.com/TECHNOLOGY

/TECHNOLOGY/

MUSIC

MP3 players allow music lovers to create their own CDs via downloadable files from the internet.

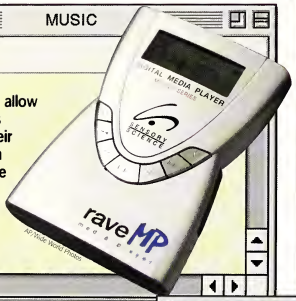

GAMES

SEGA Dreamcast the 128-bit superconsole, with a built-in 56k modem, brings the most realistic video gameplay ever developed to consumers. Sony will be competing with the updated Playstation 2, due out later this year.

INTERNET

By the end of this millennium, 200 million people are online. E-mail becomes a quick and easy alternative to "snail mail."

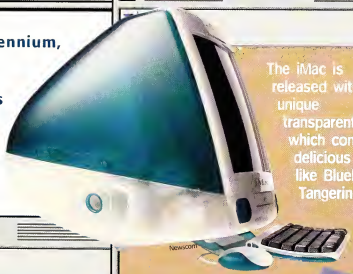

The iMac is released with a unique transparent casing which comes in delicious colors like Blueberry, Tangerine and Lime.

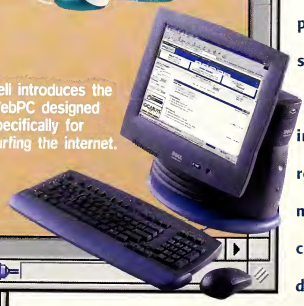

Dell introduces the WebPC designed specifically for surfing the internet.

PHONE

Mobile phones with features like games, text messaging, paging and caller I.D. are showing up in backpacks across the country, especially with NOKIA Xpress-on™ covers in the color of your choice.

Personal DVD and MP3 players are more accessible; mobile phones are smaller; and Apple introduces a revolutionary new computer design.

HINDS
COMM
CO

HCC
R
378.73
H58E
2000

DOES NOT CIRCULATE

HINDS COMMUNITY COLLEGE
RAYMOND
5 0106 01168356 6

UNITY
LLEGE